

# MOVIE-RADIO GUIDE

TEN CENTS  
CANADA—12c

PROGRAMS  
FOR DEC. 21—27

MLA



**Movies—May Rob-  
son's and Baby Sandy's  
Letters to Santa; Radio—  
How the Composers-and-Au-  
thors Battle over Broadcast-  
ing Music will Affect You**

AEA87BC2D

**MARY MARTIN**

Heard on "Good News" (NBC, Thursdays), and soon appearing in the Paramount picture "Love Thy Neighbor"



## Sex Education Must Be Barred From Using the Air

WE ARE informed that a determined effort will be made soon to persuade broadcasters to present programs on sex education. Our parlors, in brief, may become open forums for talk about sexual irregularities. The plan's followers are sincere in their belief that bringing sex to the airwaves will solve all adolescent problems.

But they are as wrong about their method as a "Literary Digest" presidential poll. We agree that sex should be brought into the open and the hush-hush attitude abolished, but never, never on the kilocycles which ride into our homes.

Once upon a time sex education was a responsibility of the father or the mother. Frequently that responsibility was not properly discharged, but that does not alter the fact that the duty was rightfully placed. Others may believe differently, but we are still old-fashioned enough to maintain that sex education will always be a proper subject chiefly for the family circle.

That circle was first broken, remember, when educators suggested that schools could do a job at which families were failing. Let us talk about it openly, they said, and we will solve your problems. Some lazy mothers and ignorant fathers believed them and were relieved to be free of an embarrassing obligation. But has open discussion of sex problems in school solved the problem as promised? Authorities tell us conditions are as bad as ever. A typical New York high school, for instance, is said to be sending two girls each month to a home for expectant mothers.

Could a radio program, no matter how artfully contrived or how chocolate-coated, prevent that? We doubt it. We doubt that anything will prevent it except the shouldering of their proper duties by every father and every mother.

Sex education must begin at home. So far as broadcasting is concerned, it must stay there. We believe all broadcasters will join in barring such a crack-brained plan and its addle-minded advocates from the air.

**RUDY VALLEE** has a distinguished record. The stars he has introduced to radio are among our brightest entertainers. Recently he changed the format of his broadcast. Instead of presenting stars, he presents ideas. One significant and important one came to us in the form of a song. Written by Paul Henning, Abe Burrows and Frank Yalen, it was sung on November 21. We present the lyrics herewith.



Rudy Vallee

LET'S GO TO PRESS, AMERICA  
Extra! Read all about it, see what's going on in the world today.  
Extra! We never doubt it, thank your stars for the press of the U. S. A.  
"BOSS MARRIES STENO" . . . "BATTLES RAGE"  
It's there for us to read on America's front page.  
Extra! I'm glad to shout it.  
It's a true press, a free press, print-it-for-you-and-me press.  
It's news the American way.



—Walt Davis  
ODDLY, THE STARS rise to new heights on "Screen Guild Theater" where they work for others. Examples: La Dietrich, Jean Hersholt

Mr. John Q. Public, you're a lucky man indeed. When you're at the breakfast-table, think of all the facts you read.  
Weather reports, the world of sports, the latest fashion creation,  
Movie romance, high finance, the foreign situation,  
Cheese-cake photos in the rotos, exposes of graft,  
Federal expenses, national defenses, your number in the draft.

Freedom of the press, the right to print the truth and read it.

Don't give up, the Bill of Rights has guaranteed it. Extra! It's America's greatest blessing. Extra! Let's see there's no suppressing Of news . . . the American Way.

**HOLLYWOOD'S HEART** is the biggest in America. Proof of it, if any is needed, is the weekly "Screen Guild Theater" broadcast. We have mentioned it before, but once again we want to remind listeners that stars appearing on this program are never paid. They work for the love of their fellow men in order that funds may be available to take care of the unfortunate and aged of the acting profession.

But the "Screen Guild Theater" does more than provide for charity. It also brings to listeners a galaxy of stars who are appearing at their best. Many observers have reported the phenomenon. Players rise to new heights on this broadcast, find new ease before the mike, and give amazing performances. Perhaps it is that a great heart is so often the measure of a great talent.

**GIRL ON COVER:** If it hadn't been for Mary Martin's mother, the dancing-singing star who became famous as the lady whose heart belonged to daddy might have been just another school-teacher in her native Weatherford, Texas. Her father, a well-known Texas lawyer, insisted upon the teaching career. Her mother, feeling that Mary had the stuff stars are made of, insisted upon her following the dancing-singing career for which she was so

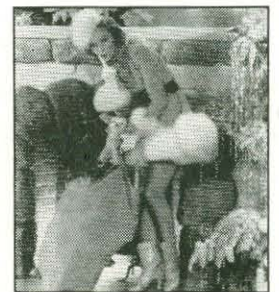

Mary Martin

adequately equipped. Mary compromised. She agreed to teach, as her father wished, but the sort of school she agreed to teach was dancing-school. And in a short time she was well established in Texas with three dancing-schools to her credit. On a visit to Hollywood, the manager of a famous night-club heard her sing, offered her a job in his club. There she was spotted by a talent-scout, who recommended her to Buddy Rogers. The next week Mary's voice was heard on the "Twin Stars" radio show. Cole Porter, hearing her on this program, engaged her for a new show, "Leave It to Me." It was this show which won her a part in "Victor Herbert," which she has followed with "Rhythm on the River" and soon-to-be-released "Love Thy Neighbor," in which she co-stars with Jack Benny and Fred Allen. Color photograph by Hal McAlpin.—C. M.

### CONTENTS

#### Movies

Lovers Again . . . . .	1
Two Letters to Santa . . . . .	2
Ratoff Is a R-I-O-T (an article) . . . . .	4
This Week in Hollywood (news) . . . . .	6
Reviews (a department) . . . . .	6
Let the Flag Wave (an article) . . . . .	8
Warner Bros. Studio (cartoon) . . . . .	9
Seven Reels to a Draw ("Love Thy Neighbor") . . . . .	10
The Private Papers of Detective McGinnis (an article) . . . . .	12

#### Radio

This Week's Radio Events . . . . .	13
The March of Music (a department) . . . . .	14
First Families of Radio ("Those We Love") . . . . .	33
Tin Pan Alley Goes to War (an article) . . . . .	34
I Listen for Thrills (an article) . . . . .	35
Pictures Along the Aerialtos . . . . .	36
On the Bandwagon (a department) . . . . .	37
Along the Aerialtos (news) . . . . .	38
On Short Waves (a department) . . . . .	40

#### Programs

Week of December 21-27 . . . . .	16-32
----------------------------------	-------

Curtis Mitchell, Editor

Vol. 10, No. 11 December 21-27, 1940

731 Plymouth Court, Chicago, Ill.

Associate Editor, Martin Lewis; Managing Editor, Ruth Bizzell; Department Editors: Gordon Swarthout, Movies; Wilson Brown, New York; Evans Plummer, Hollywood; Don Moore, Midwest; Richard Kunstman, Programs; James Hanlon, Education; Charles A. Morrison, Short Waves; Viva Liebling, Music. Editorial Assistants: John Carlson, Francis Chase, Jr., Raymond Hanlon, Charles Loegino, Arthur Miller, Clarence Reuter, Melvin Spiegel.

MOVIE-RADIO GUIDE (Trade Mark Registered U. S. Pat. Office). Volume X, Number 11, Week of December 21-27, 1940. Published weekly by the Cecelia Company, 731 Plymouth Court, Chicago, Illinois. Entered as second-class matter at the Post Office, Chicago, Illinois, February 21, 1940, under the act of March 3, 1879. Authorized by Post Office Department, Ottawa, Canada, as second-class matter. Copyright, 1940, by the Cecelia Company. All rights reserved. Unsolicited manuscripts should be accompanied by stamped, self-addressed envelope for return. Ten cents per copy in the United States. Subscription rates in the U. S. and possessions and countries of the Pan-American Postal Union: six months, \$2.50; one year, \$4.00; two years, \$6.00; three years, \$8.00. Subscription rates in foreign countries: six months, \$3.50; one year, \$6.00. Remit by postal money order, express money order or check drawn to order of MOVIE-RADIO GUIDE. Currency sent at subscriber's risk. Please allow four weeks for change of address. Be sure to give both old and new address.

PRINTED IN U. S. A.





## LOVERS AGAIN

VIVIEN LEIGH AND LAURENCE OLIVIER are seen as screen lovers in Alexander Korda's "Lady Hamilton" for the first time since "Twenty-One Days Together." The love-story of Emma Hamilton and Lord Nelson is one of the greatest of history. Vivien Leigh, in authentically reproduced gowns and jewelry, portrays the brilliant, daring and beautiful Lady Hamilton to Laurence Olivier's characterization of the impatient hero, Lord Nelson





# TWO LETTERS to Santa



Dear Santa:  
 Please bring me a tricycle. With a bell. I like the bell. It says I'm coming. I like to go fast.  
 I'd like a new dolly, too. That can talk. And sleep. When I put her to bed. And blue bow for my hair. I had one. I lost it.  
 And pretty pencils.  
 I want to see you. Mommy says I may. I am a good girl. I am three years old.

*Baby Sandy*  
 "Baby Sandy"  
 (Sandra Henville)

TO CHILDREN, Santa Claus is a real person. His twinkling nose, his elfin personality, his all-encompassing knowledge are as real to kids as Christmas shopping-bills are to grown-ups. To reflect the peace of mind, the assurance and happiness which are the heritage of only the very young, we have chosen Baby Sandy's letter to Santa Claus as a means of recalling to us all our happy childhood days. Baby Sandy is not quite three years old this Yuletide. She has still to meet the three R's, yet to learn the meaning of world fame, although she already has been starred in five successful motion pictures. A happy child, her two outstanding characteristics are her ready laughter and her quick "Why?" when she doesn't understand. Now that she has heard the story of Santa Claus, been shown a picture of him standing before a trimotored plane, and has been told how he is going to land on the roof of her home in a parachute, she's the most excited little girl in Hollywood. She tells everyone she meets about it. The idea of writing a letter to Santa intrigued her. She knew exactly what she wanted. She didn't question the fact that her mother was going to write the letter for her, but her blues eyes sparkled and grew as large as old-fashioned sauce-plates while she waited for her to get the pencil and paper. She thought hard for a few minutes, then dictated the letter. We reproduce it in the hope it will cause readers to think back, perhaps recapture the childhood sensation of the fitness of things that has been lost by too many people in too many lands. The wording—and the signature—are Baby Sandy's own.

ALTHOUGH Santa Claus is only a legend to grown-ups, the meaning of Christmas in its full and true sense is one which remains always. Asked what she'd like to have for Christmas, May Robson, the grand old lady of the screen, smiled softly. Her alert eyes twinkled. "Well," she chuckled, "what I'd really like is a blue hoop and a toy electric railroad with all the gadgets." Then she sat down and wrote a real letter to Santa, at MOVIE-RADIO GUIDE's request. Her letter is that of a wise and experienced woman who has worked out a philosophy of living which, in its own way, is just as simple and serene as is Baby Sandy's. But from the fullness of her seventy-seven years of kindly living and experience, Miss Robson also made concrete suggestions. She believes that children, wherever possible, should always have some kind of a Christmas—and more than ever in the world which greets a child in these times. She herself is donating to charity the money she ordinarily would have spent on holiday greeting-cards, and suggests that others who approve of her plan do the same. Said Miss Robson: "When today I hear so many voicing all the unpleasant things they consider would be the just desserts for the dictators of the Old World, I think of the small boy who listened intently to many of the same remarks about Kaiser Wilhelm during the last World War, then looked up earnestly into his father's face and said: 'Maybe you're right, Dad, but if I had my way I'd make the Kaiser a very good man!'" The world could do worse than to follow the simple wants of youth and the philosophy of age, couldn't it?

Dear Santa:  
 I am seventy-seven years old. This is the first letter I have written to you in almost three quarters of a century.  
 I have enjoyed many fine Christmases. This year, for myself, I want but one thing. That is the courage to continue my effort to be the person those who love me think I am.  
 For others, however, I can ask for many things:  
 I can ask for security for little children.  
 For sanity among war-mad men.  
 For health in a heart-sick world.  
 I add my feeble voice to the plea of millions.  
 For peace on earth, good-will toward men.

*May Robson*  
 May Robson





THE INCREDIBLE Ratoff's face mirrors the emotional maelstroms through which he passes

# Ratoff is a

MAGINE and all those chores, and he's happiest when he's doing them all at once. Mr. Ratoff thrives on confusion and loves to have not the faintest idea where he's at. As though Gregory's endeavors weren't enough for any one family, Mrs. Ratoff works too. She is Eugenie Leontovich, whom you may have seen as the mother in "Four Sons," which part she won from among six other top-flight character actresses who were tested for it. Her performance has already been mentioned as a possibility for an Academy Award, and Mrs. Ratoff learned her art in the same hard school as her husband. She was widely celebrated in Europe before coming to the United States in "Grand Hotel" and "Tovarich," and she and Gregory were married in 1922, when they were in separate troupes playing different towns. They arranged the

ceremony in a third town, to which each came half-way, and after a week-end honeymoon they didn't see one another again for two months. "Of course the show had to go on," grimaced Mr. Ratoff as he related the incident. "What's a marriage?" Then, with the inimitable Ratoff shrug: "Just two people's lives!"

ONE of the choicest stories ever to come out of Hollywood—and that's taking in a lot of choice stories—gives you Gregory Ratoff in a nutshell. It happened soon after he went out to the cinema coast from New York, and at that time Mr. Ratoff was most unhappy. In New York he had become something of a Broadway big-shot and so was used to a lot of adulation, but in Hollywood nobody seemed ever to have heard of him and he was left largely to himself. Hell hath no torture

like leaving an actor to himself, and it wasn't long before Gregory picked up a phone and called Eugenie at their hotel. "Hollywood doesn't like us and we don't like Hollywood," he told her in his most melancholy voice, "so we are going back to New York right away. Pack all our things and I'll meet you in the lobby. We catch the five o'clock train." Eugenie, used to such sudden developments, obeyed instructions to the letter. At four-thirty, surrounded by piles of luggage, she was downstairs waiting. Came five o'clock, five-thirty, six o'clock and still no Gregory. At six-thirty his bulky figure came twirling blithely through the revolving door, and as he caught sight of Eugenie and the mountain of luggage he stopped short and threw his arms tragically asunder.

"So," he groaned sepulchraly in his best Hamlet style, "you're leaving me again!"

Such incidents are the rule rather than the exception with the mercurial Mr. Ratoff. His five years in Hollywood have been one emotional maelstrom after another, and not only for Mr. Ratoff but for Hollywood as well. Used as it is to temperament, Hollywood has never seen anything like Mr. Ratoff's swift changes from frolicsome gaiety to thundercloud wrath; he slithers from one to the other upon the slightest provocation like a pianist skidding from treble to bass. His favorite trick during the transition is to tear from his head the yachting cap which he inevitably wears while directing, throw it upon the stage floor and jump on it. Inasmuch as those natty caps cost ten dollars apiece a really bad day for Mr. Ratoff runs into money.

There was, for instance, the time when Mr. Ratoff was directing Lionel—not John—Barrymore in a recent picture. Lionel has put in his time on the speaking stage, too, and is conceded to be one of the best actors in Hollywood, but all that made no difference to Gregory; he always has to go through every scene for everybody, so he proceeded to show Lionel how. It was a very long scene and Mr. Ratoff made the most of it, speaking every line of dialog, acting out every gesture, giving every word and every motion all the *oomph* he has. When he had finished he peered down closely into Lionel's face, only to learn that the latter's eyes were closed in peaceful sleep.

That time Mr. Ratoff didn't explode.

He would give him a picture in which to do both and that would be the last of him.

Just the same, and notwithstanding all his spectacular idiosyncrasies, Gregory Ratoff is a troupier of the old tradition who yearns with all his being to make good motion pictures. He cries or he clowns, as the mood moves him, but always he is trying to give expression to the chaotic feelings that seethe in his Russian soul. It is true that he mutilates the English language second only to Sam Goldwyn, true that he's either riding a cloud or groveling in some deep abyss he's just dug for himself—because for Gregory there is no half-way point of sanity, and his volatile spirit leaps or plunges as things go right or wrong. All that is because with him creative agony is synonymous with artistic ecstasy, and he's always seeking something that is never there.

Ever since he can remember he has been trying to grasp that elusive something which remains just beyond reach. He doesn't know what it is nor why he wants it, but it has led him from the St. Petersburg Dramatic School, where he began his theatrical career in the days of the czars, half-way around the world to Hollywood.

Gregory was born in Samara, in the provinces, and went to dramatic school only after he had graduated with honors from the school of law at St. Petersburg University. Why he studied to be a lawyer he doesn't know either, since he always wanted to be an actor—although he says now that a lawyer is a man who has to act innocent when he knows his client is guilty—and when he got his first

stage part as the butler in Ostrovsky's "Mad Money" he knew that all those years spent with the law books had been in vain. However, it looked then as if his dramatic studies had been in vain, too, for at about that time Kaiser Wilhelm started the original *blitzkrieg* into Belgium and the first world war was on. Soon, instead of carrying a tray at the Maly Theater, Gregory found himself carrying a gun on the eastern front.

L ENIN and Trotzky got him out of that with the revolution, but Gregory, although grateful to be out of the army, wanted no part of the bolshevik program. Instead, after a hitch with a stock company as a juvenile leading man, he decided to go to Berlin and put on Russian plays in a sort of little-theater movement all of his own long before little theaters had

distinctly unmatinee-idol-like face and form in any convenient glass. "I must have fascinated her," he breathes wonderingly.

Gregory took out his American citizenship papers long ago, but no papers could deprive him of his accent. He clings to that over the bridge of years because, he says, it retains his individuality. So his "whys" are "vys" and his "vegetables" are "vegetables," and his pronunciations in general are so mixed up that a casting director, recently requisitioning twenty Russians for a Cossack scene, wrote instead, "twenty Ratoffs." Central Casting knew immediately exactly what was wanted.

Whether he's actor or director, not to mention when he's both, Gregory works himself into a sweat—literally. He perspires so much that he has to change his shirt at least every hour, and his laundry bill is staggering. Particularly was this true when he was working in "The Great Profile," in which, as he said later, every scene was a duel. He and Jack Barrymore crossed their Thespian swords every time they were before the camera together, and the clash of their witticisms could be heard clear to the front office.

"That was really an engagement," sighed Gregory when the film was finished, "you know, an engagement between lovers like Hitler and Churchill. We tossed each other bouquets that went off like bombs."

Not long ago Gregory bought Eugenie a grand piano. Eugenie, of course, was very pleased at her husband's thoughtfulness, but since she plays beautifully she was a bit hurt when Gregory proudly pressed a button and the piano began to play by itself.

"Why did you buy me an electrical piano, Gregory?" she asked. "You know I like to play."

"Well, m'dear, I'll tell you," Gregory mollified her, "I know you play lovely and nobody likes to listen to you play half as much as I do. But you see," he explained, "we're up in the money and in Hollywood none of the best people play their pianos by hand."

Being an artist Mr. Ratoff can scarcely be expected to shine as a businessman as well and he most emphatically doesn't. He makes lots of money, to be sure, but he spends it so fast that he's practically always broke. Accordingly when some time ago a friend recommended a business manager, Mr. Ratoff promptly hired him. The first thing that the business manager insisted upon was that Gregory should limit his personal expenditures to a moderate allowance. Gregory promised faithfully that he would.

Came the first of the month and Mr. Ratoff handed the business manager a sheaf of mail. The latter was amazed to open it and find a flock of bills.

"But I told you that you had to stay within your allowance," he said to Gregory indignantly. "What are all these bills for?"

"I did exactly as you told me," Gregory retorted, "I didn't spend any money. When I bought anything I just charged it."

Now the business manager, as well as Mr. Ratoff's business affairs, is in a chaotic condition.

Mr. Ratoff can no more help doing the things he does than the earth can help going around the sun. He's a man of parts, figuratively, literally and psychologically, and he never stops acting even when he's asleep. He's acting for himself as well as for Hollywood—so much so that not even Mr. Ratoff, much less his friends, knows where Gregory leaves off and the act begins or vice versa. Only Eugenie has him figured out completely.

"Gregory?" she smiled. "You've got to take him as he is—you just can't translate him from the Russian."

# RIOT

Here is the uproarious portrait of a mad Russian who thrives on confusion and chaos  
BY REGINALD TAVINER



# THIS WEEK IN HOLLYWOOD

Velez-Williams marriage is not in the stars; Sheridan feud nears end

**OMP**H-GIRL Ann Sheridan, still feuding with Warner Bros. over her salary, has rejected the studio's latest offer of \$1,500 a week and is holding out for \$2,000 and an outside picture each year. Indications are that her demands will be met. Meantime, she and George Brent are week-ending on Brent's yacht, *The South Wind*, and keeping calm about it all. Interesting sidelight about it is that during the shootin' Warners have signed up Ann's ex-husband, Eddie Norris, and assigned him to the leading part in "Here Comes Happiness." Also, Rita

Hayworth, who succeeded to Annie's part in "Strawberry Blonde," is now so well liked by the brothers Warner that they are negotiating with Columbia Studios for half her contract. If Columbia accedes, Rita will get the leading-lady part opposite Jimmy Cagney in Warners' "The Bride Came C. O. D."

#### Flu Epidemic Hits Movieland

So serious has the flu epidemic become in Hollywood that the studios are using preventative measures, and in some cases shooting scenes outside the

sound-stages to combat the bug. Last week's victims included Warner Baxter, Irene Dunne, Carole Landis and Sidney Blackmer, all of whom were taken ill at work and had to be sent home for medical attention. Fay Wray, playing the part of a nurse in the next "Dr. Christian" picture, went to work with a *real* nurse and doctor in attendance. Eleanor Powell is another who is fighting influenza, and Mary Martin spent her birthday nursing her husband, Richard Halliday, who was bedded by the infection. The epidemic is reported to have traveled to the United States from Hawaii, where it reached serious proportions, and first made its appearance in San Diego. The flu fortunately is not the virulent form suffered by this country in 1917-18.

#### Events of the Week

Sixty-five guests responded to their invitations to the Frank Morgan home for the wedding November 30 of Chester Morris and Lili Kenton Barker. The ceremony was simple and fun—with comedian Morgan and leading man Morris doing their best to win laughs. Said Morgan to arriving guests, "I've been giving myself away all of these years, now I'm giving the bride away." Following the ceremony, the bridegroom fell to the floor, after kissing his comely bride, in a mock faint. Party followed downstairs in the Morgan playroom, where champagne and an orchestra enlivened the evening. Came next a delightful supper, sur-

mounted by a three-deck wedding cake, and afterwards Morgan led a community sing with "Home on the Range" and other ditties he could recall. Among the guests were Katharine and Ralph Bellamy; Laura La Plante and Irving Asher; the bridegroom's mother, Etta Morris; and Jimmy and Billie Cagney.

The Cobina Wrights, Junior and Senior, brought New York social technique to Hollywood during the past fortnight when they gave a dinner in their Hollywood apartment in honor of piano team Jacques Fray and Mario Braggiotti. Bridge tables were covered with bright checkered cloths for cocktails and Italian food, after which guests took turns entertaining. Chef Peppino imitated Maurice Chevalier singing "Louise," and Cobina, Sr., likewise sang. Reggie Gardiner gave his rib-tickling burlesque of Stokowski conducting the Philadelphia Orchestra, and Gracie Fields sang some of her best tunes. Included in the guest list were the Edward G. Robinsons, Gloria Vanderbilt, Bob Stack and his mother, Mrs. J. Langford Stack, the Basil Rathbones, the Walter Pidgeons, Burgess Meredith, Zoe Akins, Daniel Sickles, and Elise Curtis.

Third event of the socially filled week was Rex St. Cyr's bon-voyage dinner at Ciro's for Hedda Hopper on her departure for New York for three weeks. Included at the gala dinner table were the Cobina Wrights, Count Cassini, Robert Stack and his mother.

## Review

### "The Philadelphia Story"

Cast: Cary Grant, Katharine Hepburn, James Stewart, Ruth Hussey, John Howard, Roland Young, John Halliday, Mary Nash, Virginia Weidler, Henry Daniell, et al. An M-G-M picture, produced by Joseph L. Mankiewicz; directed by George Cukor, who also directed "Susan and God." Based on the play by Philip Barry.



"PHILADELPHIA STORY" is star-studded story of "main line" society

Weidler), and her uncle, "Pincher" Willie (Roland Young), are aware that she cherishes a secret torch for her first husband, but it takes much telling-off and a party at which she imbibes too much champagne in self-sympathy before she finally lets her hair down and admits that she has been wrong all along.

Miss Hepburn and Jimmy Stewart, in a scene in which he proves her "undoing" which eventually proves her regeneration, provide a love episode which has few superiors in screen history. It really is something. Likewise is the dialog, which is smart from beginning to end.

**WHAT THEY THOUGHT OF IT:** Los Angeles Times (Edwin Schallert), "It is a delightfully errant comedy, stemming from drawing-room origins . . . comes near being Katharine Hepburn's champion achievement." Los Angeles Daily News (Virginia Wright), "It's even pleasanter on the screen than on the stage." Los Angeles Examiner, "Entertainment magic . . . Katharine Hepburn has more movie charm in her little finger than most movie sirens in their sweaters!" Variety, "Of Academy Award caliber."

## Review

### "The Son of Monte Cristo"

Cast: Louis Hayward, Joan Bennett, George Sanders, Florence Bates, Lionel Royce, Montagu Love, Ian MacWolfe, Clayton Moore, Ralph Byrd, Rand Brooks, et al. An Edward Small picture, produced by Edward Small and directed by Rowland V. Lee, who also directed "One Rainy Afternoon" and "Son of Frankenstein."



"SON OF MONTE CRISTO" is lavish, fast-moving entertainment

**F**OR exciting, fast-moving and lavish entertainment, "The Son of Monte Cristo" takes high honors in recent screen fare. The millions of fans of the "Count of Monte Cristo" will revel in this version of the adventures of his son, the young Count of Monte Cristo.

One criticism of the picture might be that there is so much action and continued suspense that it gets tiresome. However, the picture as a whole is grand entertainment.

Plot concerns the chance meeting of Louis Hayward, as the Count, and Joan Bennett, the Grand Duchess Zona. Although their meeting is brief, it is long enough for Hayward to discover that he is in love. When he learns that she is in danger, he hurries to the palace where he becomes involved in intrigue involving George Sanders, the army chief; Montagu Love, the premier, and the Countess Zona.

To aid Zona, the Count assumes a foppish disguise as the Count of Monte Cristo, and tries in secret to liberate her from her trap by doing undercover work as the masked leader of

the revolutionary forces. He succeeds, of course, and finally gets the girl, but not before he puts himself into many tight spots.

Louis Hayward is exceptionally well cast as the romantic Monte Cristo and gives a beautiful performance. Joan Bennett is very good as Zona, but seems rather cold in her general attitude. George Sanders gives a standout performance as the uncompromising Gurko Lanen, virtual leader of the country. The strong supporting cast includes Florence Bates, Lionel Royce, Montagu Love, Ian MacWolfe, Clayton Moore, Ralph Byrd and Rand Brooks. Jack Mulhall, old-timer from silent-picture days, does an excellent job as one of the rebels. It is produced by Edward Small.

**WHAT THEY THOUGHT OF IT:** Los Angeles Daily News, "A box-office winner." Los Angeles Evening Herald-Express (Jimmy Starr), "A neat package of bang-up entertainment." Hollywood Reporter, "'The Son of Monte Cristo' possesses none of the fine workmanship of 'The Count of Monte Cristo.'" Variety, "More-than-worthy successor to 'The Count of Monte Cristo.'"



June Duprez, the Basil Rathbones, Dorothy Lamour and Gregory Bautzer, Mrs. Reginald Vanderbilt, Lady Furness, Elise Curtis and Tim Durant, Ashton Brody, and Dudley Murphy.

### No Bells for Lupe Velez?

In Universal's "Six Lessons From Madame LaZonga," Lupe Velez has to say to her fiance, "Big Boy" Williams, who is playing opposite her in the picture, "I wouldn't marry you if you were the last man on earth." Perhaps Lupe and "Big Boy" Williams *won't* marry one another, if the prediction of a famous astrologer holds true. The studio asked the astrologer to chart Lupe and "Big Boy," who preferred not to get married in October because Lupe's marriage to Johnny Weissmuller took place in October and ended in divorce. Universal cherished the hope that the astrologer would agree with Lupe's own prediction that she and Williams would wed in November and have a baby the first year. Instead, the seer predicted not only Lupe and "Big Boy" would *not* have a baby—but would *not even wed*, ever!

### Portentful Potpourri

Franklin D. Roosevelt, Jr., is headed for Hollywood, and will be the house guest of swashbuckling Errol Flynn . . . The cusswords have been cut out of the 20th Century-Fox script for "Tobacco Road" . . . Robert Taylor certainly wants his private pilot's license; he's spending eight hours daily

solosing . . . Fred Astaire lost fifteen pounds making "Second Chorus" and has been ordered to take a rest . . . Greta Garbo is emerging from her shell; week before last she attended the Assistance League luncheon and then toured the League's day-nursery . . . Too bad about eight-year-old Sally Martin's mother dying; the youngster was busy working at M-G-M in "Keeping Company" when the news came . . . Alice Faye is going in for horseback riding . . . The movie industry contributed \$465,708 to the Los Angeles Community Chest Drive, about fifty percent higher than last year's contribution . . . Ruth Hussey, M-G-M starlet of "Susan and God" and "The Philadelphia Story" fame, has been given a new contract and salary increase, and RKO has picked up Maureen O'Hara's option . . . Hollywood cowboy players are raising a fund for a Tom Mix memorial . . .

### It's a Date

Jane Withers and Buddy Pepper (with Ma and Pa Withers) at the Pirates' Den . . . Freddie Bartholomew and June Lockhart on a double date with Linda Ware and Jimmy Zaner at the Coconut Grove . . . Olympe Bradna with Dick Tibbett, son of Lawrence . . . Matinee dancing at Perino's Sky Room: Patti McCarty and Bob Oliver, Ann Gillis and Jimmy Lydon, and Judy Garland with Dave Rose . . . Cedric Gibbons with Pat Dane at the Wilshire Bowl . . .

## HOLLYWOOD HEARTBEAT

**PRODUCER** Arthur Hornblow bore his torch for Myrna Loy to the desert last week and headquartered at the B-Bar-H Guest Ranch, but Myrna had moved from Palm Springs to Victorville . . . The Franchot Tone-Carole Landis affair has chilled; Carole has dated Gene Markey and lawyer Bentley Ryan during the past week. Tone (Jimmy Stewart, please note) has discovered Olivia de Havilland . . . Looks as if Veronica Lake and husband John Detlie are through . . . English John Loder and his French-born wife, Micheline Cheriell, have become estranged because of the war; she has sued for divorce . . . Maria Korda has sued ex-husband Alexander for \$90,000 she charges he owes her under terms of a property settlement when they divorced in January, 1939.

Billy Halop with munitions-heiress Anait Aratunoff at La Conga . . . Pat Stewart seeing Wayne Morris off to San Francisco and welcoming him upon his return at airport . . . Rosemary Lane, Buddy Westmore taking flying lessons.

### Jam Session Versus Square Dance

A few nights ago a gang of Jackie Cooper's friends dropped in at his home and immediately started an impromptu jam session, with two pianos going at the same time, Dick Winslow playing the vibraharp, Jackie doing his best

skin-beating, the muse inspiring songs to be composed and the best of jitter-bugging to be done by young swains and their gals, who included Bonita Granville, Judy Garland and Lana Turner. Dave Rose, Tony Martin, Mickey Rooney, Buddy Pepper and Dan Dailey were there too. A few nights later, practically the same mob of youngsters were invited to a western party following the Republic preview of Roy Rogers' latest picture, "Border Legion," where guests were to dance square dances. Guess what? You're right—the kids didn't know how!

## Review

### "Little Men"



"LITTLE MEN" is a wholesome, family film by Towne-Baker team

itself with the adopted infant Dan's reforming of the somewhat "within-the-law" operations of Major Burdle, who is heartbroken when the citizenry insist that he must place the youngster in school. Plumfield School, good, but operating on a shoestring under the management of Aunt Jo and Professor Bhaer, is selected, and the somewhat tough Dan is made over by the influences of Aunt Jo, Nan and others at the school. Meantime, Dan's father puts the school in a precarious predicament by losing funds with which he had been entrusted to invest. Seeking to replace the money, Major Burdle commits forgery, exits the hero to take his punishment along with housebreaker Willie, while young Dan becomes the fair-haired pupil of Plumfield.

**WHAT THEY THOUGHT OF IT:** Los Angeles Times (Edwin Schallert), "A picture of down-to-earth popular merit . . . no one will find it a dull tale." Los Angeles Daily News (Harry Mines), "A completely satisfactory audience picture." Variety, "A masterpiece of heart-warming hokum and homespun comedy."

## Review

### "Comrade X"



"COMRADE X" has Clark Gable, Hedy Lamarr poking fun at Soviets

**"COMRADE X"** burlesques the whiskers off the Soviet government through three chiefs of secret police, and packs such a comic wallop that it will make a stone-faced man laugh. As it unreels, one is not only reminded of Gable's and Bressart's flair for comedy but Hedy Lamarr steps up to bat and knocks out a laugh home run that long will be remembered.

Miss Lamarr has her first opportunity to prove her talent for characterizations in "Comrade X," and the way in which she succeeds unquestionably will elevate her to permanent stardom. Her acting stands out in spite of rather than because of her beauty.

The story: The mysterious American newspaperman Comrade X, identity unknown to the Russian secret police, has been slipping true stories about what goes on past the censors, and as a result all correspondents are told that no stories will come out of Russia until Comrade X is apprehended. Gable is Comrade X, and that fact is known to no one, he thinks, but really is discovered by his valet, Vanya. The latter finds the camera concealed in Gable's portable radio and detects the coding and decoding

system he uses. As the price of his silence, he orders Gable to take his daughter, Miss Lamarr, out of Russia to save her life because he is convinced that his daughter has too many ideas about Communism to be a good Communist! Gable meets Miss Lamarr, sells her a phony bill of goods about coming to America with him to spread communistic propaganda, and, in the process, falls in love with and marries her. Meantime, before he has a chance to flee Russia, the secret police discover the portable radio-camera in the possession of valet Vanya, and all three are hailed to the headquarters of the secret police for questioning. They are condemned to be shot, but are saved miraculously and make their escape in an uproariously funny scene.

**WHAT THEY THOUGHT OF IT:** Los Angeles Times (Edwin Schallert), "A rousing burlesque of the Soviet attitude of mind . . . proves the talents of Miss Lamarr as a screen actress." Hollywood Reporter, "A gay satire . . . Hedy Lamarr simply knocks over her role of Theodore."



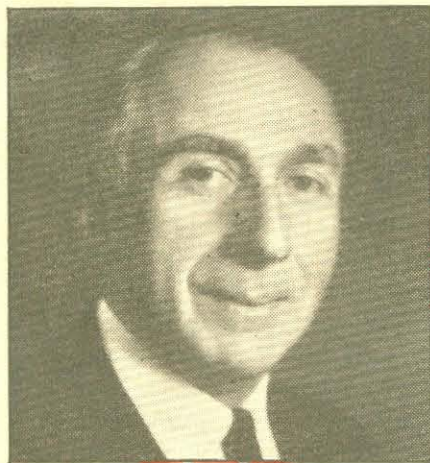

H. M. Warner, Pres.

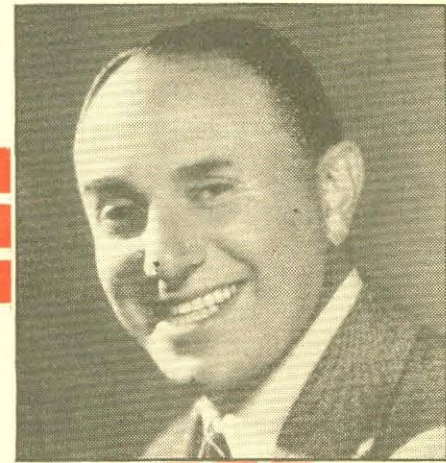

Jack L. Warner, Vice Pres.

# LET THE FLAG *Wave*

## Entertainment, Inc.: Meet the Brothers Warner

**A** COUPLE of years back, when Warner Bros. sent out into a world not yet fully awake to the incipient dangers of Naziism a film called "Confessions of a Nazi Spy," starring Edward G. Robinson as the Little Caesar of the G-men, many people called them alarmists. Particularly the far-flung membership of the German-American Bund called them alarmists, and Herr Hitler promptly and forthwith banned Warner pictures from the theaters of the Third Reich.

Subsequent events show that the Brothers Warner, who have seen the Third Reich grow until it encompasses most of Europe with the ban still unlifted, are alarmists in just the same sense that Paul Revere was an alarmist, and they followed that first warning, "The Nazis are coming," with a series of grand patriotic short subjects, all driving home to Americans the manifold advantages they enjoy under a flag Warners has been proud to wave.

The Brothers Warner are three in number—and widely diverse in their tastes and talents. Guiding light of getting headlines into film—Warners is noted for this business of making timely pictures—is Jack L. Warner, vice president in charge of production. Youngish, with a famous smile and a way of putting his finger on hidden troubles quickly and unerringly, Jack Warner knows the faces and most of the names of the 3,500 men and women who labor in his vineyards. No employe ever doubted that he was the real boss of the lot.

President of the outfit is Harry M. Warner, oldest of the brothers, whose principal interests are Americanization work and charity. As president of the company he is largely responsible for the making of the many patriotic short subjects. Third brother and financial wizard of the trio is Major Albert Warner, who seldom sees the studio but spends his time in New York or Florida as vice president and treasurer of the family institution.

Not a Warner, but associated with them for fifteen years in the making of films and money, is executive producer Hal Wallis, known as the hardest-working man in Hollywood, who, together with such associate producers as Mark Hellinger, Jesse Lasky, Henry Blanke, William Cagney, Robert Lord, Bryan Foy, Wolfgang Reinhardt, Harlan Thompson and others, turns out some fifty feature pictures

a year and a steady stream of short subjects at a cost estimated this season of \$35,000,000. This included the sensational Bette Davis film, "The Letter," James Cagney's "City for Conquest" and "Knut Rockne—All-American."

The one hundred ten acres which comprise the main Warner lot in Burbank was once an alfalfa patch. Today it is a magnificent and not too crowded group of buildings done in Spanish architecture, with twenty-two soundstages of the same architectural style and built of stucco, steel and concrete.

On the famous back lot at Warners stands a battery of dressing-rooms for the forty stars and more than fifty featured players who make Warners' films. On the doors may be seen such names as James Cagney, Bette Davis, Errol Flynn, Miriam Hopkins, George Raft, Edward G. Robinson, Ann Sheridan.

Warners also took the lead in turning out the monumental and deeply impressive biographical films, such masterpieces as Muni's "Zola," and "Pasteur"; Edward G. Robinson's "Dr. Ehrlich's Magic Bullet" and "The Man From Reuters." But even such an impressive line-up as this may have been lost in the Hollywood shuffle but for the vigorous breast-beating of S. Charles Einfeld, vice president of Warners in charge of publicity and advertising. Einfeld is rated one of the finest publicity executives in America, and together with Robert S. Taplinger, who handles publicity from the Hollywood end, was responsible for starting the junket premieres with "Dodge City," a star-studded affair held in Dodge City, Kansas.

Big films to be turned out during the year include "High Sierra," with Humphrey Bogart and Ida Lupino; "Fiesta in Manhattan" as yet uncast, and "The Fabulous '30's," also uncast to date, but to be made from a story by Mark Hellinger, who will also serve as associate producer; "Her Great Lie," with Bette Davis and George Brent; Edward G. Robinson, John Garfield and Ida Lupino in "The Sea Wolf"; "Strawberry Blonde," with James Cagney and Olivia de Havilland, and "The Wagons Roll At Night," with Humphrey Bogart.

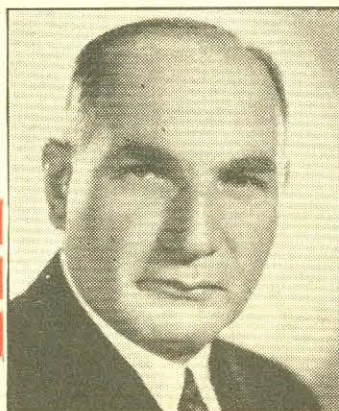

WHERE to go and what to see on the Warner lot is shown in map on the opposite page. L.: Maj. Albert Warner, vice pres.



UNIVERSAL STUDIOS

SAN FERNANDO VALLEY

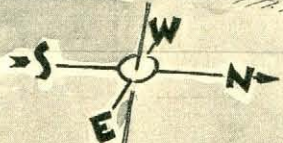

# WARNER BROTHERS STUDIO

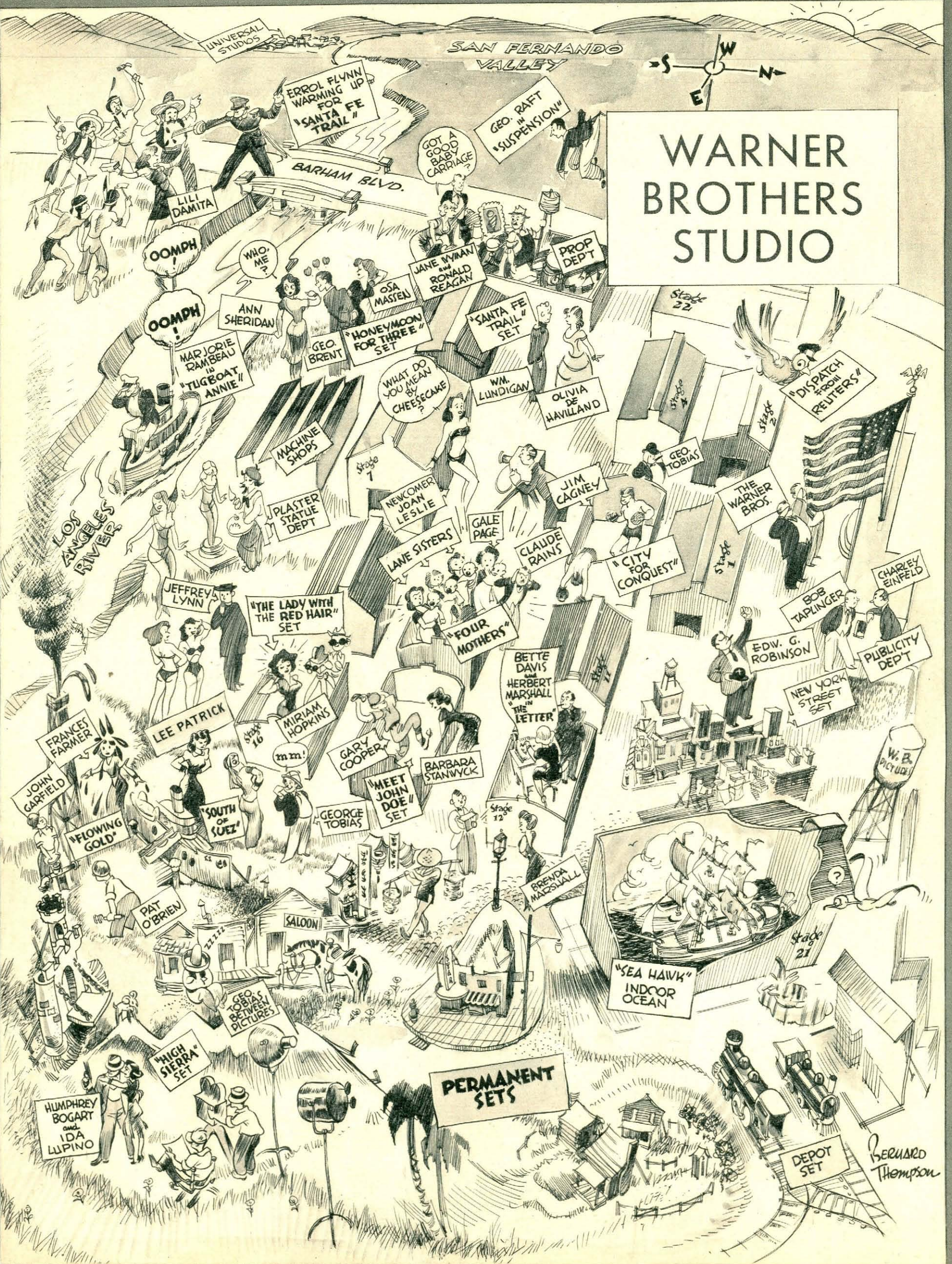

ERROL FLYNN WARMING UP FOR "SANTA FE TRAIL"

GEO. RAFT IN "SUSPENSION"

LILI DAMITA

GOT A GOOD BABY CARRIAGE

BARHAM BLVD.

OOMP!

WHO ME?

JANE WYMAN and RONALD REAGAN

PROP DEPT

ANN SHERIDAN

HONEYMOON FOR THREE SET

"SANTA FE TRAIL" SET

OOMP!

MARJORIE RAMBEAU in "TUGBOAT ANNIE"

GEO. BRENT

WHAT DO YOU MEAN BY CHEESECAKE?

WM. LUNDIGAN

OLIVIA DE HAVILLAND

LOS ANGELES RIVER

MACHINE SHOPS

PLASTER STATUE DEPT

NEWCOMER JOAN LESLIE

JIM CAGNEY

THE WARNER BROS.

"DISPATCH FROM REUTERS"

JEFFREY LYNN

"THE LADY WITH THE RED HAIR" SET

LANE SISTERS

GALE PAGE

CLAUDE RAINS

"CITY FOR CONQUEST"

BOB TAPLINGER

EDW. G. ROBINSON

NEW YORK STREET SET

PUBLICITY DEPT

LEE PATRICK

MIRIAM HOPKINS

"FOUR MOTHERS"

BETTE DAVIS and HERBERT MARSHALL in "THE LETTER"

FRANCES FARMER

JOHN GARFIELD

"FLOWING GOLD"

"SOUTH OF SUZ" SET

GARY COOPER

BARBARA STANWICK

"MEET JOHN DOE" SET

GEO. TOBIAS

BRENDA MARSHALL

PAT O'BRIEN

SALOON

GEO. TOBIAS BETWEEN PICTURES

"SEA HAWK" INDOOR OCEAN

"HIGH SIERRA" SET

PERMANENT SETS

HUMPHREY BOGART and IDA LUPINO

DEPOT SET

Bernard Thompson







# THE PRIVATE PAPERS OF DETECTIVE MCGINNIS

Our Hawkshaw runs the Cisco Kid to earth and finds a likable Latin, Cesar Romero

By Gordon Swarthout



INTEROFFICE MEMORANDUM  
TO: Evans Plummer, Western Representative.

FROM: Curtis Mitchell, Editor.

Please go down to the police station and arrange for the release of Tim McGinnis, the lame-brained flatfoot I assigned to shadow and report on Hollywood personalities. Put him on the trail of Cesar Romero—and don't let him out of your sight until his report is completed and in the mail. Then you can find a nice, quiet corner and have a nervous breakdown for yourself.

Mitchell.

DAY LETTER—COLLECT  
Curtis Mitchell, Editor,  
Movie-Radio Guide,  
Chicago, Ill.

McGinnis bailed out by director, who is giving him screen test for role in quickie production. Can't get near the guy. Advise.

Plummer, Movie-Radio Guide.

DAY LETTER—COLLECT  
Evans Plummer, Western Rep.,  
Movie-Radio Guide,  
Hollywood.

Must have Romero story. Use your own judgment.

Mitchell.

Curtis Mitchell, Editor,  
Movie-Radio Guide.

McGinnis has picture role. Gone completely Hollywood. Now calls himself Timothee McGuinness. All he will consent to is his own story to be run under title quotes My Pal, Cesar Romero unquotes. Do you want it?

Plummer,  
Movie-Radio Guide.

Evans Plummer, Western Rep.,  
Movie-Radio Guide,  
Hollywood.

Story announced. Cannot disappoint readers. Do the best you can.

Mitchell.

INTEROFFICE MEMORANDUM  
TO: Curtis Mitchell, Editor.

FROM: Evans Plummer, Western Rep.  
Well, here is the McGinnis story. Personally, I don't think he has even met Romero, but I do know that what he says about him is true. You can run the story if you want to, because Cesar is such a good egg I know he won't mind.

As for McGinnis—he is the most stupid, feather-headed half-wit it has

ever been my displeasure to work with. For the sake of my sanity, I will have no more to do with him. I am assuming this is the last story he is doing for you. If it isn't, please consider this my resignation.

Now I'm off to Palm Springs to have that nervous breakdown you promised me. Hadn't I better reserve a room for you?

Regards,  
Evans Plummer,  
Western Rep.,  
Movie-Radio Guide.

P. S. Can you imagine a cop with a butler? McGinnis now has two!

MY PAL, CESAR ROMERO  
BY TIMOTHEE MCGUINNESS

Cesar Romero is the "Cisco Kid" to millions of movie-goers, but those of us who know him well call him "Butch."

He is a good Joe in every sense of the word, and while some people (mostly writers) sometimes get annoyed with him because he won't talk about his private life or his dates with Hollywood glamour girls, he's respected for it. If you don't want to take my word on this, all you have to do is watch him fooling around with "Ty," his pup, his kitten, "Minnie," or "Satan," the big black horse he rides in the "Cisco Kid" pictures. These animals all think that "Butch" is just about it, and while a clever guy can usually fool another person, he don't get far handing the old malarkey to a dog or a horse.

four-poster bed without a canopy, a desk, two easy chairs and one lounge. He wears gray pajamas.

First thing he does upon getting up is take a shower. (His bathroom is unusual in that it has no tub in it.) Next thing he does is light a cigarette (Chesterfield).

He smokes while he shaves, using a safety razor, Billy Gaxton's "charvet" soap, and finishes with a dash of Kinze-Ten cologne.

By 11:20 he's downstairs for breakfast. He eats breakfast from dishes that were won by a former houseboy on a punch-board, and stows away sliced peaches (or some similar fruit), scrambled eggs and ham, toast with strawberry jam and coffee, which he drinks with cream and one lump of sugar.

After breakfast he looks over fan mail (and he gets plenty), then likely as not plays with his puppy "Ty." He named this pooch "Ty" after Tyrone Power, who gave it to him. The pup's mother is Tyrone's German shepherd, but the father is unknown. "Butch" is waiting for the pup to grow up to see if he can figure it out.

Next he reads the trade-papers; says he always looks through them to see if he can find anything about Romero—but claims he never does. Trade-papers disposed of, he carries the dailies into his den—and leaves them there. He never reads the morning papers until just before dinner.

After hanging around the house for about an hour and a half, his con-

science begins bothering him, so he slips on a robe and goes out into the patio to take some exercise. He has a bar-bell there (forty-two-and-one-half-pound weights on each end) and he starts out strongly. After he pushes the bar up from his chest about three times his conscience is salved and he considers himself exercised.

He then goes in, changes to sport clothes, and leaves the house about one o'clock. He'll take the dog to the vet, go to the bank, do any errands he has on his mind, or just go for a ride. He drives a 1941 maroon Buick convertible sedan with white-sidewall tires. Practically new, the car has about one thousand miles on it already.

"Butch" was one of the first actors in Hollywood to be asked to produce his conscription registration certificate. It happened when a cop stopped him—not to arrest him for speeding but to give him a friendly warning. The age on his card is thirty-three.

"Butch" draws a check in four figures for his week's work, and deposits it regularly. He's pretty good on money matters. He's an avid reader of magazines, subscribes to *Life*, *Look*, *Esquire*, *Saturday Evening Post*, *Reader's Digest* and *Town and Country*, buys the movie-fan magazines and *MOVIE-RADIO GUIDE* at the newsstand, which he checks almost daily for new issues when he isn't working.

He usually drifts over to the West Side tennis club about four in the afternoon, as likely as not plays gin rummy with some pals; about every so often he gets on a tennis-playing spree, then he plays so much and so hard his feet hurt him. When that happens, he goes easy on the tennis for a few days. His favorite drink at the club (and usually at the night-clubs) is a Coca-Cola with half a lime in it.

Cesar Romero is "Butch's" real name, although the movie-makers tried to get him to change it when he first came to Hollywood. He's a true Latin from Manhattan, since he was born in New York and is the son of an exporter and the Cuban opera singer, Maria Mantilla. That accounts for his continual gesturing with his hands when he talks, his habit of slouching in his chair when seated, and probably for his restlessness, which exhibits itself in the continual crossing and recrossing of his legs.

"Butch" seldom eats dinner at home, preferring to eat out, or at parties—and all you have to do is watch the gossip columns to know that he usually has charming company (feminine) with him. A typical evening for Ro-

(Continued on Page 44)



# THIS WEEK'S Radio Events

Christmas programs flood nets,  
marked by international aspects

## Saturday, December 21

DON McNEILL, bubbling over with the spirit of the season, is sticking his chin out by playing host on "Breakfast Club" Saturday to his wife and two boys, Tommy, six, and Donny, five. The boys will imitate the "Quiz Kids," horn in on the Romeos' stuff, and heckle "Pop" about Santa. NBC.

Eastern 9:00 a.m.	Central 8:00 a.m.	Mountain 7:00 a.m.	Pacific 7:30 a.m.
----------------------	----------------------	-----------------------	----------------------

CHARLES DICKENS' "A Christmas Carol" will be read on Mutual for the second consecutive year by Prof. Earl W. Oberg, dramatics head of Phillips University. MBS.

Eastern 4:00 p.m.	Central 3:00 p.m.	Mountain 2:00 p.m.	Pacific 1:00 p.m.
----------------------	----------------------	-----------------------	----------------------

EDWARD TOMLINSON, our foremost authority on affairs of Central and South America, presents "New World News," a weekly factual commentary which began Saturday, December 14. NBC.

Eastern 6:45 p.m.	Central 5:45 p.m.	Mountain 4:45 p.m.	Pacific 3:45 p.m.
----------------------	----------------------	-----------------------	----------------------

## Sunday, December 22

"THIS IS FORT DIX" is a new series, in its second week, designed to acquaint the public in an entertaining manner with life in a military training camp. MBS.

Eastern 2:00 p.m.	Central 1:00 p.m.	Mountain 12:00 noon	Pacific 11:00 a.m.
----------------------	----------------------	------------------------	-----------------------

BOB HOPE will emcee a special Christmas broadcast of "Nobody's Children," with Edward Arnold, Betty Jane Rhodes, and Betty Brewer's quartet also performing. MBS.

Eastern 2:30 p.m.	Central 1:30 p.m.	Mountain 12:30 p.m.	Pacific 11:30 a.m.
----------------------	----------------------	------------------------	-----------------------

MARLENE DIETRICH, still smoldering from her torrid temptress role in "Seven Sinners," will blow smoke behind Charlie McCarthy's monocle on the "Chase and Sanborn Program." NBC.

Eastern 8:00 p.m.	Central 7:00 p.m.	Mountain 6:00 p.m.	Pacific 5:00 p.m.
----------------------	----------------------	-----------------------	----------------------

## Monday, December 23

"CHARLIE AND JESSIE" replaced "Short Short Story" for Campbell Soup December 13. The new series, starring Donald Cook and Florence Lake, grew out of the slightly mad experiences of newlyweds Charlie and Jessie McGovern in the former "Short Short Story" series. CBS.

Eastern 11:00 a.m.	Central 10:00 a.m.	Mountain 11:45 a.m.	Pacific 10:45 a.m.
-----------------------	-----------------------	------------------------	-----------------------

SANTA CLAUS will make an early visit to "Carnation Contented Program" this week for the benefit of four hundred children brought to the show annually by the Salvation Army. Santa will distribute gifts to the kids,

and will share guest honors with two clowns and the children singing carols. NBC.

Eastern 10:00 p.m.	Central 9:00 p.m.	Mountain 8:00 p.m.	Pacific 7:00 p.m.
-----------------------	----------------------	-----------------------	----------------------

"CHICAGOLAND CONCERT HOUR" is a new musical series, in its second week, featuring soprano Marion Claire and Henry Weber's orchestra. MBS.

Eastern 11:00 p.m.	Central 10:00 p.m.	Mountain 9:00 p.m.	Pacific 8:00 p.m.
-----------------------	-----------------------	-----------------------	----------------------

## Tuesday, December 24

THE ANNUAL LIGHTING of the National Community Christmas Tree in Washington by the President will be aired Tuesday. CBS, MBS, NBC.

Eastern 5:00 p.m.	Central 4:00 p.m.	Mountain 3:00 p.m.	Pacific 2:00 p.m.
----------------------	----------------------	-----------------------	----------------------

"THE NIGHT BEFORE CHRISTMAS," Clement C. Moore's famous poem about Santa Claus, Dunder and Blitzen, et al., will be dramatized under the direction of child-program expert Nila Mack. CBS.

Eastern 6:15 p.m.	Central 5:15 p.m.	Mountain 4:15 p.m.	Pacific 3:15 p.m.
----------------------	----------------------	-----------------------	----------------------

GLADYS SWARTHOUT, operatic soprano, and the Trinity Church chimes will head an impressive program Christmas Eve. NBC.

Eastern 11:00 p.m.	Central 10:00 p.m.	Mountain 9:00 p.m.	Pacific 8:00 p.m.
-----------------------	-----------------------	-----------------------	----------------------

## Wednesday, December 25

CHRISTMAS GREETINGS will be broadcast between British refugee children on this side of the Atlantic and their parents in England. NBC.

Eastern 9:30 a.m.	Central 8:30 a.m.	Mountain 7:30 a.m.	Pacific 6:30 a.m.
----------------------	----------------------	-----------------------	----------------------

A MAMMOTH PACKAGE of good cheer will be sent to England and elsewhere in an hour-and-a-half program Christmas Day. It will feature a veritable army of top entertainers from the radio capitals, including Nelson Eddy, Edgar Bergen, Rudy Vallee, Bob Hope, Don Ameche, Alec Templeton, Eddie Cantor, many actors and other personalities. NBC.

Eastern 1:00 p.m.	Central 12:00 noon	Mountain 11:00 a.m.	Pacific 10:00 a.m.
----------------------	-----------------------	------------------------	-----------------------

LUM AND ABNER, not heard at present as regular performers, will nevertheless broadcast their famous Christmas sketch as a special feature Christmas night. CBS.

Eastern 10:15 p.m.	Central 9:15 p.m.	Mountain 8:15 p.m.	Pacific 7:15 p.m.
-----------------------	----------------------	-----------------------	----------------------

"CHRISTMAS IN THE AMERICAS," emphasizing western hemisphere good-will with picturesque pick-ups from Canada and Latin-American countries, will be presented Christmas Day. CBS.

Eastern 12:00 mid.	Central 11:00 p.m.	Mountain 10:00 p.m.	Pacific 9:00 p.m.
-----------------------	-----------------------	------------------------	----------------------



Barbara Luddy



Alla Nazimova

## The March of Drama presents brilliant Christmas playbill

### Sunday, December 22

SILVER THEATER, CBS. Conrad Nagel in "Christmas Armistice," by Lloyd C. Douglas.

Lloyd C. Douglas is the author of best sellers "Green Light" and "Magnificent Obsession." Master of ceremonies Conrad Nagel steps back into an acting role for this special Christmas play.

Eastern 6:00 pm	Central 5:00 pm	Mountain 4:00 pm	Pacific 3:00 pm
--------------------	--------------------	---------------------	--------------------

SCREEN GUILD THEATER, CBS. Nelson Eddy and Ronald Colman, guest stars, in "Juggler of Our Lady."

The singing of Nelson Eddy and the dramatic art of Ronald Colman are combined uniquely in a special script adaptation of Massenet's opera, "La Jongleur de Notre Dame."

While not based on a Christmas theme, the whimsical yet passionately spiritual story of the itinerant juggler who laid his humble art on the altar is particularly suitable to the season and should be a distinctive Christmas contribution.

Eastern 7:30 pm	Central 6:30 pm	Mountain 5:30 pm	Pacific 4:30 pm
--------------------	--------------------	---------------------	--------------------

HELEN HAYES THEATER, CBS. "Can We Forget?" An original story by Mary McCall, Jr.

This is the moving story of a husband who was dead to all the world except his wife. It affords ample room for the play of emotion for which Helen Hayes is noted.

Eastern 8:00 pm	Central 7:30 pm	Mountain 6:30 pm	Pacific 5:30 pm
--------------------	--------------------	---------------------	--------------------

COLUMBIA WORKSHOP, CBS. Norman Corwin's "Plot to Overthrow Christmas."

Norman Corwin is one of the perceptive creators of whom radio could use many more. He has contributed a number of radio masterpieces of writing, narrating and producing on such dynamic series as "Pursuit of Happiness" and "Words Without Music" (too bad both programs are not now on the air). Corwin's anti-war "They Fly Through the Air With the Greatest of Ease," performed on "Columbia Workshop," is considered one of the most eloquent contributions to the radio voice.

Some of Corwin's finest work has been done on "Columbia Workshop," one of radio's finest drama series. This Sunday he will direct a revival of his own "Plot to Overthrow Christmas" on that series.

And here it becomes a painful duty to point out that the dramatic glory that was "Columbia Workshop" is shaded, though not dimmed, for most of the country, being heard at present on only a few stations in the eastern section of the country. Here is cause for a crusade.

Eastern 10:30 pm	Central 9:30 pm	Mountain Not Avail.	Pacific Not Avail.
---------------------	--------------------	------------------------	-----------------------

### Tuesday, December 24

FIRST NIGHTER, CBS. Starring Barbara Luddy and Les Tremayne in "Little Town of Bethlehem."

Here is a real perennial Christmas highlight. For the sixth year the ever-popular "First Nighter" program will present "Little Town of Bethlehem," all the more significant this year because the program's regular performance falls on Christmas Eve.

When "Little Town of Bethlehem" was first enacted on "First Nighter" in 1933, the sponsor and producers were not sure how listeners would accept it. They know now. Anthony Wayne's devout play, the reverent simplicity of Barbara Luddy and Les Tremayne playing Mary and Joseph, and the departure from the Broadway fanfare and commercial announcements made "First Nighter" history. Now each year an avalanche of mail from all parts of the country, from persons and organizations demands another special performance of the play. "First Nighter" will again oblige.

Eastern 6:30 pm	Central 7:30 pm	Mountain 6:30 pm	Pacific 5:30 pm
--------------------	--------------------	---------------------	--------------------

### Wednesday, December 25

CAVALCADE OF AMERICA, NBC. "Green Pastures."

Master playwright Marc Connelly has adapted for radio the rich, simple charm and kindly humor of his stage hit, "Green Pastures." The radio presentation will feature the especially well suited singing of the famous Hall Johnson Choir.

"Green Pastures," with its authentic picture of the American Negro's imaginative conception of things spiritual, certainly is part of America. Certainly also is radio integral in the American scene. Their combination is fitting for "Cavalcade of America"; and "Green Pastures" can't miss being forceful and appealing in radio's imaginative medium.

Eastern 7:30 pm	Central 6:30 pm	Mountain 7:30 pm	Pacific 6:30 pm
--------------------	--------------------	---------------------	--------------------

### Friday, December 27

KATE SMITH HOUR, CBS. Anna Neagle, guest star, in scenes from "Nurse Edith Cavell."

Miss Neagle, distinguished British actress, has achieved high favor in this country with her roles in "Queen of Destiny" and "Victoria the Great," and especially in "Nurse Edith Cavell," the pulsating, poignant story of a real martyred heroine of World War I.

Eastern 8:00 pm	Central 7:00 pm	Mountain 6:00 pm	Pacific 5:00 pm
--------------------	--------------------	---------------------	--------------------

EVERYMAN'S THEATER, NBC. Brian Donlevy, guest star, in "These Are Your Brothers."

As we go to press, a play starring Nazimova, pictured above, has been canceled for the above program.

Eastern 9:30 pm	Central 8:30 pm	Mountain 7:30 pm	Pacific 6:30 pm
--------------------	--------------------	---------------------	--------------------



# EXCLUSIVE

# The March of Music

Edited by Viva Liebling

A season of marvelous musical programs is on; these pages will double your enjoyment of it

## FORECAST OF THE WEEK

Saturday, December 21

**THE CINCINNATI CONSERVATORY OF MUSIC, CBS.** Conservatory Symphony Orchestra, Alexander von Kreisler, conductor. *Piano Concerto in E Minor* (Chopin).

Eastern 11:00 a.m.	Central 10:00 a.m.	Mountain 9:00 a.m.	Pacific 8:00 a.m.
-----------------------	-----------------------	-----------------------	----------------------

**THE METROPOLITAN OPERA COMPANY PRESENTS "DON PASQUALE" BY GAETANO DONIZETTI, NBC.** The cast: *Norina*, Bidu Sayao, soprano; *Ernesto*, Nino Martini, tenor; *Dr. Malatesta*, Francesco Valentino, baritone; *Don Pasquale*, Salvatore Baccaloni, bass; *The Notary*, Alessio de Paolis, tenor. Conductor, Gennaro Papi.

Donizetti (1797-1848) was one of the best composers of the style of opera called "opera bouffe," which, freely translated, means "farce opera"; and this is one of his best examples. The characters involve themselves in all sorts of impossible comic situations which untangle smoothly in the end, with everyone alive and well instead of expiring in a welter of blood. Don Pasquale, a crusty old bachelor, has decided to marry, but forbids Ernesto, his nephew in love with Norina, to do so. Dr. Malatesta, a scheming family friend, sides with Ernesto and cooks up a plot to bring Don Pasquale around. He has Norina pass herself off as his sister and marries her to Don Pasquale in a mock ceremony. A sweet and shy girl until the marriage, Norina turns into a terrible shrew afterwards, running up bills, upsetting the household and making life generally miserable for the old Don. When he discovers the hoax, he is so relieved to be free of the whole mess that he lets Ernesto marry Norina with his blessing.

Eastern 2:00 p.m.	Central 1:00 p.m.	Mountain 12:00 noon	Pacific 11:00 a.m.
----------------------	----------------------	------------------------	-----------------------



RISE STEVENS, mezzo-soprano, will be soloist of CBS' Christmas Carol Service Tuesday night

**THE NBC SYMPHONY ORCHESTRA, NBC.** Arturo Toscanini, conductor. All-Russian program. *"Manfred" Symphony* (Tschaikowsky), *Intermezzo* (Moussorgsky), *Tableaux 1 and 4 from "Petrouchka"* (Stravinsky), *Valse Caprice* (Rubinstein).

Eastern 9:30 p.m.	Central 8:30 p.m.	Mountain 7:30 p.m.	Pacific 6:30 p.m.
----------------------	----------------------	-----------------------	----------------------

Sunday, December 22

**SONATA RECITAL, MBS.** Milton Katims, viola; Milton Kaye, pianist. *Sonata in E Flat* (Brahms), *Meditation* (Hindemith), *Valse Sentimentale* (Tschai-kowsky).

Eastern 11:30 a.m.	Central 10:30 a.m.	Mountain 9:30 a.m.	Pacific 8:30 a.m.
-----------------------	-----------------------	-----------------------	----------------------

**RADIO CITY MUSIC HALL OF THE AIR, NBC.** Symphony Orchestra, Erno Rapee, conductor; Jan Peerce, tenor; Chorus. *Symphony No. 5* (Beethoven), *Psalmus Hungaricus* (Kodaly).

Eastern 12:30 p.m.	Central 11:30 a.m.	Mountain 10:30 a.m.	Pacific 9:30 a.m.
-----------------------	-----------------------	------------------------	----------------------

**SISTINE CHOIR FROM ST. PETER'S, ROME, ITALY, NBC, CBS.**

Eastern 1:00 p.m.	Central 12:00 noon	Mountain 11:00 a.m.	Pacific 10:00 a.m.
----------------------	-----------------------	------------------------	-----------------------

**BACH CHOIR OF BETHLEHEM, PA., CBS.** Bach Chorales.

Eastern 2:30 p.m.	Central 1:30 p.m.	Mountain 12:30 p.m.	Pacific 11:30 a.m.
----------------------	----------------------	------------------------	-----------------------

**THE NEW YORK PHILHARMONIC ORCHESTRA, CBS.** Dimitri Mitropoulos, conductor. *Three Fugues from "The Art of the Fugue"* (Bach-Darmstadt), *The Coliseum at Night* (Frederick Woltmann), *Sinfonia Domestica* (Strauss).

The regular conductor of the Minneapolis Symphony, Dimitri Mitropoulos, is making some guest appearances with the Philharmonic while John Barbirolli takes his annual winter vacation. Beginning with three excerpts arranged for orchestra from Bach's last work, "The Art of the Fugue," Mitropoulos goes on to a contemporary American composer, who wrote his work while he was a fellow of the American Academy in Rome two years ago. Mr. Woltmann was born in Flushing, Long Island, in 1908. Richard Strauss' "Domestic Symphony" professes to describe the composer's married life, and is cheerful and gay (probably because his marriage has been a happy one).

Eastern 3:00 p.m.	Central 2:00 p.m.	Mountain 1:00 p.m.	Pacific 12:00 noon
----------------------	----------------------	-----------------------	-----------------------

**THE PAUSE THAT REFRESHES, CBS.** Symphony Orchestra, Andre Kostelanetz, conductor; Albert Spalding, violinist-master of ceremonies; John Charles Thomas, baritone. Favorite Christmas hymns and carols.

Eastern 4:30 p.m.	Central 3:30 p.m.	Mountain 2:30 p.m.	Pacific 1:30 p.m.
----------------------	----------------------	-----------------------	----------------------

**DESIGN FOR HAPPINESS, CBS.** Chicago Woman's Symphony Orchestra, Izler Solomon, conductor; Paulist Choristers, guests. *Procession and Children's Dance from "The Miracle"* (Humperdinck), the Orchestra; *Brother James* (Bain), Paulist Choristers with Orchestra; *Reading of Nativity; Glory to God from "The Messiah"; Russian Folk-Songs* (Liadov), the Orchestra; *Legend* (Tschai-kowsky), Paulist Choristers and Orchestra; *Virgin's Cradle*

*Song* (Rubbra), Paulist Choristers; *Christmas Fantasy*, the Orchestra; *Adestes Fidelis*, Paulist Choristers and Orchestra.

Eastern 5:00 p.m.	Central 4:00 p.m.	Mountain 3:00 p.m.	Pacific 2:00 p.m.
----------------------	----------------------	-----------------------	----------------------

**METROPOLITAN OPERA AUDITIONS OF THE AIR, NBC.** Metropolitan Opera tryouts. Edward Johnson, master of ceremonies; Wilfred Pelletier, conductor. Semifinalists: Ethel Taylor, soprano; Alice Howland, mezzo-soprano; Gordon Dilworth, baritone.

Eastern 5:00 p.m.	Central 4:00 p.m.	Mountain 3:00 p.m.	Pacific 2:00 p.m.
----------------------	----------------------	-----------------------	----------------------

**THE NEW FRIENDS OF MUSIC, NBC.** New Friends of Music Orchestra, Fritz Stiedry, conductor; Emanuel Feuermann, cellist. *Concerto for Cello and Ten Wind Instruments* (Ibert), *Symphony No. 82, "The Bear"* (Haydn).

Eastern 6:00 p.m.	Central 5:00 p.m.	Mountain 4:00 p.m.	Pacific 3:00 p.m.
----------------------	----------------------	-----------------------	----------------------

**RUSSELL BENNETT'S NOTEBOOK, MBS.** Oscar Levant, pianist-composer, guest soloist. *Caprice for Orchestra* (specially written for the program by Levant), *First Movement String Quartet, Four Piano Selections* (Levant).

Eastern 7:00 p.m.	Central 6:00 p.m.	Mountain 5:00 p.m.	Pacific 4:00 p.m.
----------------------	----------------------	-----------------------	----------------------

**THE FORD SUNDAY EVENING HOUR, CBS.** Symphony Orchestra, Fritz Reiner, conductor; Richard Crooks, tenor. *Overture "Pinocchio"* (Toch), the Orchestra; *"Comfort Ye" from "The Messiah"* (Handel), Richard Crooks; *Perpetual Motion* (Paganini-Molinari), the Orchestra; *Wassail Song* (Vaughan Williams), A Cappella Chorus; *Polka from "The Bartered Bride"* (Smetana), the Orchestra; *Christmas Candles; White Horses of the Sea* (Warren), Richard Crooks; *Meditation from "Thais"* (Massenet), the Orchestra; *When I View the Mother* (Voris), Richard Crooks and A Cappella Chorus; *Gold and Silver Waltz* (Lehar), the Orchestra; *Fourteenth Century Carol*, Richard Crooks, Chorus, Orchestra and Audience.

Eastern 9:00 p.m.	Central 8:00 p.m.	Mountain 7:00 p.m.	Pacific 6:00 p.m.
----------------------	----------------------	-----------------------	----------------------

**HANDEL'S "MESSIAH," CBS.** The Stone Church Choir of Kansas City, Mo. Kansas City Symphony Orchestra, Karl Krueger, conductor.

Eastern 11:30 p.m.	Central 10:30 p.m.	Mountain 9:30 p.m.	Pacific 8:30 p.m.
-----------------------	-----------------------	-----------------------	----------------------

Monday, December 23

**THE TELEPHONE HOUR, NBC.** Symphony Orchestra, Don Voorhees, conductor; James Melton, tenor; Francia White, soprano. *Ah! Sweet Mystery of Life* (Herbert), James Melton; *O, Little Town of Bethlehem* (Trad.), the Orchestra; *Oh, Lovely Night* (Ronald), Francia White; *Virgin at the Manger* (Franck), Chorus; *Enchanted Lake* (Liadov), the Orchestra; *Die Allmacht* (Schumann), James Melton and Chorus; *Oh, Come, All Ye Faithful* (Trad.), Ensemble.

Eastern 8:00 p.m.	Central 7:00 p.m.	Mountain 6:00 p.m.	Pacific 5:00 p.m.
----------------------	----------------------	-----------------------	----------------------

**THE VOICE OF FIRESTONE, NBC.** Symphony Orchestra, Alfred Wallenstein, conductor; Richard Crooks, tenor. *March of the Toys* (Herbert), the Orchestra; *Star of Bethlehem* (Adams), Richard Crooks; *Music Box* (Sauer), the Orchestra; *Serenade* (Schubert), *Ave Maria* (Bach-Gounod), Richard Crooks; *Sleeping Beauty Waltz* (Tschai-kowsky), the Orchestra; *Christmas Carols*, Richard Crooks.

Eastern 8:30 p.m.	Central 7:30 p.m.	Mountain Not Available	Pacific Not Available
----------------------	----------------------	---------------------------	--------------------------

Tuesday, December 24

**CHRISTMAS CAROL SERVICE, CBS.** Howard Barlow, conductor; Rise Stevens, mezzo-soprano.

Eastern 12:00 mid.	Central 11:00 p.m.	Mountain 10:00 p.m.	Pacific 9:00 p.m.
-----------------------	-----------------------	------------------------	----------------------

Thursday, December 26

**CHICAGO SYMPHONY ORCHESTRA, MBS.** *Emperor Waltzes* (Strauss), by Zino Francesatti, violinist; *Spanish Symphony, Opus 21* (Lalo), Violin and Orchestra.

Eastern 10:30 p.m.	Central 9:30 p.m.	Mountain 8:30 p.m.	Pacific 7:30 p.m.
-----------------------	----------------------	-----------------------	----------------------

Friday, December 27

**THE PHILADELPHIA ORCHESTRA, MBS.** Eugene Ormandy, conductor. *Symphony No. 5* (Tschai-kowsky).

This is one of the prize programs of the week. Some people prefer this symphony to the Sixth (Pathetique), claiming it to be more dramatic. The Philadelphia Orchestra does it magnificently and you should be completely thrilled by the performance. A popular song was based on the second movement, which has made the melody familiar to thousands who might never have known about it otherwise. However, I think they'll prefer the original which certainly couldn't be better played than it will be today.

Eastern 3:15 p.m.	Central 2:15 p.m.	Mountain 1:15 p.m.	Pacific 12:15 p.m.
----------------------	----------------------	-----------------------	-----------------------

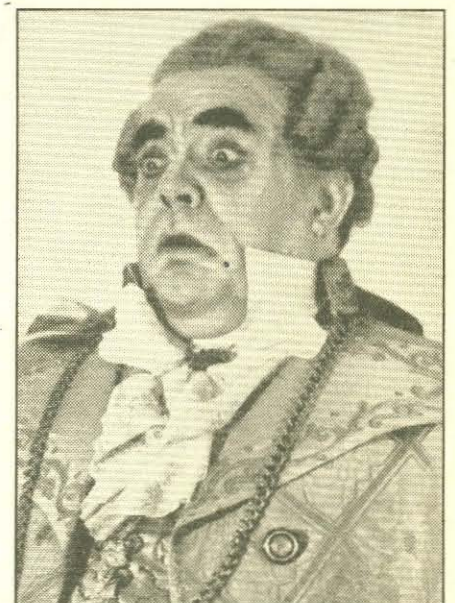

DON PASQUALE, title lead of the Met opera (Sat.) as portrayed by basso Salvatore Baccaloni





—Larry Gordon

SCHUBERT'S SONG CYCLE, "Der Winterreise," as sung by Mme. Lotte Lehmann of the Met is a Victor record gift suggestion

## Records and Books for Christmas

LAST week I mentioned a new life of Bach by Hendrik Willem van Loon and Grace Castagnetta, due to appear on December 16. Called "The Life and Times of Johann Sebastian Bach," it is published by Simon and Schuster, New York. Anyone familiar with the books of Van Loon and Castagnetta know how enchanting they are. With text and exquisite illustrations by Van Loon and musical selections carefully chosen and arranged by Miss Castagnetta, one of America's most gifted young pianists, these books, "Christmas Carols," "Folksongs From Many Lands," "The Songs America Loves to Sing" and "The Last of the Troubadours," make ideal Christmas presents. But unquestionably the best one they have produced is their latest. As usual, Van Loon wrote and illustrated the text. But in place of the printed musical numbers, Miss Castagnetta has made four ten-inch records of Bach music, which come with the book in a separate album. Together, book and album cost \$5.00. Apart from the book is \$2.50 and the album \$3.00. This is a completely new idea and may open endless possibilities to musical biographers. By all means, buy this for your most exigent musical friend, who will get endless enjoyment from it.



Grace Castagnetta

OTHER recent books to stuff in any music-lover's Christmas stocking will certainly include "A Treasury of American Song," by Elie Siegmeister, American composer, and Olin Downes, music critic of the *New York Times* (Howell Soskin, New York, \$5.00), a wealth of old song favorites arranged simply but expertly by Siegmeister with informative text by Downes; "Approach to Music," by Lawrence Abbott (Farrar and Reinhardt, New York), the very best book on music appreciation in recent years, by the man who has written all the continuity for Walter Damrosch's NBC "Music Appreciation" programs; and "Fantasia," by Deems Taylor (Simon and Schuster, New York, \$3.75), the story of the great Walt Disney film, with text by Taylor, wonderful colored illustrations by Disney and a foreword by Leopold Stokowski.

As a complementary gift with "Fantasia" you might give either Stravinsky's "Rites of Spring," conducted by Stravinsky himself (Columbia M-417), or Tschaikowsky's "Nutcracker" Suite, Chicago Symphony, Frederick Stock, conductor (Columbia M-395, \$3.50), both pieces that were used in the Disney picture.

Two other superb Tschaikowsky recordings, one a few months old, and one appearing in January, are musts for every record collection. The Tschaikowsky 5th Symphony, Chicago Symphony under Frederick Stock (Columbia), is outstanding, and advance reports of the new Stokowski-All American Youth Orchestra recording of the "Pathetique" (No. 6) (Columbia M-432) are sensational.

IF YOU know someone whose musical taste is violently modernistic, give him or her "Contrasts for Violin, Clarinet and Piano," by Bela Bartok (Columbia X-178, \$2.50), played by Bela Bartok, Joseph Szigeti and Benny Goodman. Nothing could be more modern than that!

A slightly more heartwarming and enduring gift would be Schubert's song cycle, "Der Winterreise" (The Winter Journey), as sung by Lotte Lehmann (Victor M-692, \$4.00). These songs are some of the most beautiful ever written. Mme. Lehmann, by the way, will sing the entire cycle on the air sometime in February with the New Friends of Music.

And last but not least, the most amusing and entertaining record present of the year is Ted Cott's album of the popular "So You Think You Know Music" radio program (Musicraft). This comes complete with three records (six sides) and score sheets. Any number of people can play the game. Cott asks the questions, allows a short space of time for you to jot down your answers. A gong sounds time, and he goes on to the next question. This would be an attractive feature for your Christmas party.

These are a few suggestions, and they may provide the spark of inspiration you need if presents for those music-loving friends are still worrying you. —V. L.

## Musician of the Week David Smith

First broadcast of a genius—this teen-age lad may make it Saturday

IF YOU listen to the program of the Cincinnati Conservatory of Music on Saturday morning, December 21 (CBS), you may find that you have heard the first broadcast of a genius. At least, that's the opinion of three musical experts—but here's the story.

About a month ago three eminent New York musicians gathered at the home of one of them to pick a winner for the Edgar Stillman Kelley Junior Scholarship presented by the National Federation of Music Clubs to talented young music students up to the age of fifteen. Thirty-four contestants from nine states had taken part, and all but six finalists had been eliminated. These six had sent in recordings of their playing, from which the final decision was to be made. The judges were Adelaide Gescheidt, noted voice teacher and coach; Henry Holden Huss, pianist-composer; and Leonard Liebling, editor-in-chief of the *Musical Courier*, and formerly editor of this department.

The three judges listened to the records, forming their opinions. They arrived at the last batch, three sent by a contestant from Cincinnati, a pianist. The selections were Chopin's F minor Ballade, a Paganini-Liszt Caprice, Rimsky-Korsakoff's "The Bee," all of them difficult even for a virtuoso, much less a fifteen-year-old student. The first piece played was the Caprice. The judges listened in silence for a few minutes, the expression on their faces changing from studious attention to bewildered astonishment. Leonard Liebling jumped up.

"I don't believe it," he said. The other two judges also rose from their seats.

"Who did you say played this?" Liebling asked.

Mme. Gescheidt stopped the



DAVID SMITH of the Cincinnati Conservatory

record and they crowded around. The record read, "Played by David Smith." The judges looked up what information they had received on David Smith: "Fifteen years old, a pupil of Dr. Karol Lisz-niewski of Cincinnati."

"It's a fake," declared Liebling flatly. "It's simply incredible that a boy of fifteen could play like that and not be internationally famous. I have

heard some of the greatest pianists when they were fifteen and they didn't do any better than this young Smith. I can't believe that Eugene Goossens (conductor of the Cincinnati Symphony) wouldn't know about such a talent and have presented him publicly."

The other two judges reluctantly agreed with him, but even their reluctance faded when they heard the other pieces. They unanimously declared that either it was a colossal hoax, or an unknown genius was hidden in Cincinnati. They finally decided to award David Smith the scholarship if it could be proved that there was such a person, and that he had actually made the records.

A week later a letter from Dr. Lisz-niewski was received by the judges. It not only proved conclusively that there is a David Smith but also that he had made the records. Dr. Lisz-niewski added:

"The boy is a phenomenal talent whom nature has endowed in every respect. He lives at my house and goes to high school, where he is an outstanding student. David will play the Chopin E minor Concerto with the Cincinnati Conservatory Orchestra on one of our Saturday Columbia broadcasts shortly."

"Shortly" will be on December 21. Listen and see if you concur with the judges' amazing decision. —V. L.

For other Radio Features, see Page 33



# THIS WEEK'S PROGRAMS

Page 16 10/11—D

**SATURDAY**  
**December 21**

**MORNING**

**\*Star in program listings indicates news broadcast.**

**7:00 EST**

NBC-Morning in Manhattan; Radcliff Hall; WEAF  
 \*NBC-Breakfast in Bedlam; News; WJZ  
 CBS-Morning Almanac; WABC  
 Musical Clock; WGR KYW WGY WAZL WKST  
 \*News; WHAM WKBW WHCU KDKA-Farm Chat  
 WBAL-Weather; Breakfast Time WBAX-Melody Merry-Go-Round  
 \*WBEN-News; Sun Greeters Club  
 \*WBLK-Musical Clock; News  
 WBRE-Wake Up  
 WCAE-Morning Express  
 \*WCAU-News; Tunes & Time  
 \*WFBL-News; Musical Clock; News  
 WGBI-Eighty-Eighty Alarm  
 WHP-Morning Alarm  
 \*WIBX-News; Farm News  
 WKBO-Rise 'n' Shine  
 WLW-James C. Fidler; Girls of the Golden West; Skyland Scotty  
 WMMN-Railsplitters  
 WOR-Weather; Hawaiian Echoes  
 WORK-Morning Music Box  
 \*WPIC-News; Devotional  
 \*WSYR-Timekeeper; News  
 WTAM-Weather; Music Box  
 WVVV-L. P. Lehman & Staff

**7:15**

Musical Clock; KDKA WOR  
 \*KYW-News; Musical Clock  
 WBEN-Sun Greeters' Club  
 WGY-Time to Shine; Musical Clock  
 WHAM-Sunrise Special  
 WHCU-Baptist Tabernacle  
 \*WIIP-News  
 WIBX-Musical  
 WLW-James C. Fidler; Girls of the Golden West  
 WTAM-Home Folks' Frolic

**7:30**

\*NBC-Don Goddard, news; WEAF  
 CBS-Morning Almanac; WABC  
 WBAL-Around the Breakfast Table  
 \*WBAX-News  
 \*WBEN-News; Sun Greeters Club  
 WBRE-Wake Up, Wilkes-Barre  
 WCAU-Weather; Morn. Brevities  
 \*WEEU-Forty Winks Club; News  
 \*WFBL-Musical Clock; News  
 \*WGY-News; Sports & Music  
 \*WHCU-Musical Time Table; News  
 WIBX-Birthday Club  
 WJAS-Musical  
 WJTN-Morning Devotions  
 WKBW-News; Headlines on Parade  
 \*WLW-News; Sam Guard  
 WMFF-Top o' the Morning  
 WMMN-Rhythm Roundup  
 WORK-Morning Fellowship  
 WPIC-Musical Hour Glass  
 WTAM-Time To Shine

**7:45**

NBC-Pat Barnes & Uncle Henry; WEAF  
 \*CBS-News; WABC  
 \*News; WCAU WORK WJAS  
 WBAX-Melody Merry-Go-Round  
 WBEN-Young America Speaks  
 WBRE-Morning Devotions  
 WCAE-Morning Express  
 \*WGBI-News; Music  
 WGY-Gene & Syracuse  
 WHP-Breakfast Bulletins  
 WIBX-Musical  
 WJTN-Early Birds  
 WLW-Top o' the Morning  
 \*WMFF-News; Morning Rhythms  
 \*WTAM-News; Peter Paul Presents

**8:00**

\*CBS-News of Europe; WABC  
 WCAU WFBL WNBW WGBI  
 WKBW WHCU WHP WMMN  
 \*NBC-News; WJZ WMFF WORK  
 WEBR WSYR WKBO WBLK

## Log of Stations Listed in Edition D—Alleghany

Call Letters	Kilo-cycles	Power Watts	Location	Net-work	Call Letters	Kilo-cycles	Power Watts	Location	Net-work
CKLW†	1030	5,000	Windsor, Ontario	MBS	WHEC*	1430	1,000	Rochester, New York	CBS
KDKA	980	50,000	Pittsburgh, Pennsylvania	NBC-B	WHK†	1390	2,500	Cleveland, Ohio	NBC-B & MBS
KYW	1020	10,000	Philadelphia, Pa.	NBC-R	WHP	1430	1,000	Harrisburg, Pennsylvania	CBS
WABC	860	50,000	New York City	CBS	WIBX	1200	250	Utica, New York	CBS
WAZL	1420	250	Hazleton, Pennsylvania	MBS	WJAS	1290	5,000	Pittsburgh, Pennsylvania	CBS
WBAL**	1060	10,000	Baltimore, Md.	NBC-B & MBS	WJR†	750	50,000	Detroit, Michigan	CBS
WBAX	1210	100	Wilkes-Barre, Penn.	MBS	WJTN	1210	250	Jamestown, New York	NBC-B
WBEN	900	5,000	Buffalo, New York	NBC-R	WJZ	760	50,000	New York City	NBC-B
WBLK	1370	250	Clarksburg, W. Va.	NBC	WKBN*	570	500	Youngstown, Ohio	CBS
WBRE	1310	250	Wilkes-Barre, Penn.	NBC	WKBO	1200	250	Harrisburg, Pa.	NBC & MBS
WCAE	1220	5,000	Pittsburgh, Pa.	NBC-R & MBS	WKBW	1480	5,000	Buffalo, New York	CBS & MBS
WCAU	1170	50,000	Philadelphia, Pa.	CBS	WKST	1250	1,000	Newcastle, Pa.	Local
WEAF	660	50,000	Wilmington, N.C.	NBC-R	WLB	700	50,000	Cincinnati, Ohio	NBC
WEBR*	1310	250	Buffalo, New York	NBC-B	WMFF	1310	250	Plattsburgh, New York	NBC-B
WEU	830	1,000	Reading, Pennsylvania	NBC-R	WMMN	890	5,000	Fairmont, West Virginia	CBS
WFBG	1310	250	Altoona, Pa.	NBC	WNBW*	1500	250	Binghamton, N. Y.	CBS & MBS
WFBL	1360	5,000	Syracuse, New York	CBS	WOR	710	50,000	Newark, New Jersey	MBS
WGAR†	1450	5,000	Cleveland, Ohio	CBS	WORK	1320	1,000	York, Pennsylvania	NBC & MBS
WGBI	880	1,000	Scranton, Pennsylvania	CBS	WPAR	1420	100	Parkersburg, West Virginia	CBS
WGR	550	5,000	Buffalo, New York	CBS & MBS	WPIC	780	1,000	Sharon, Pennsylvania	Local
WGY	790	50,000	Schenectady, New York	NBC-R	WSYR	570	1,000	Syracuse, N. Y.	NBC-B & MBS
WHAM	1150	50,000	Rochester, New York	NBC-B	WTAM	1070	50,000	Cleveland, Ohio	NBC-R
WHCU	850	1,000	Ithaca, New York	CBS	WVVA	1160	5,000	Wheeling, West Virginia	CBS

Frequencies of Stations Carrying Rebroadcasts: KSL, 1130; KNX, 1050; KPO, 680; KOA, 830, KPRC, 920; WBAP, 800; WOA, 1190; KFI, 640; KGO, 790.

NBC—National Broadcasting Company  
 CBS—Columbia Broadcasting System  
 MBS—Mutual Broadcasting System  
 NBC-B—National Broadcasting Company Basic Blue Network  
 NBC-R—National Broadcasting Company Basic Red Network  
 Local—Not Affiliated With Any National Network  
 †—Night-time Programs Only  
 \*—Network Programs Only  
 \*\*—WBAL, 760 kcs. Instead of 1060 kcs. from 9 p.m. On  
 \*Star in program listings indicates news highlights.

NOTICE: The information contained in the program schedules presented in these pages is supplied by the stations broadcasting those programs. MOVIE-RADIO GUIDE should not be considered responsible for errors in announcements due to failure of stations to advise of weekly program changes. If your favorite station is not listed at quarter- or half-hour periods, consult the time listings immediately preceding. The chances are that a network program of 30 or 60 minutes' duration is on the air at a quarter-hour when you do not find your station listed.

Please Note: Symbols in parentheses, such as (sw-9.53), after a program listing indicates this program may be heard by tuning in 9.53 megacycles on your short-wave dial. For foreign short-wave programs, please see page 40.

## Points to popular programs, special broadcasts

\*NBC-News Here and Abroad; WEAF WBRE WJTN WFBG  
 \*News; WCAE WKST WVVA WOR  
 Musical Clock; WGY WTAM  
 \*KDKA-News; Music  
 \*WBAL-Stories Behind the Headlines  
 \*WBEN-News; Sun Greeters Club  
 WEEU-Weather; Around the Breakfast Club  
 WHAM-Kindly Thoughts  
 WJAS-Cheerful Melodies; Today's Prgrams.  
 WLW-Smilin' Ed McConnell  
 \*WPIC-News; Breakfast Club

**8:15**

CBS-Simple Melodies; WKBN WHCU WHP  
 \*CBS-Jack Berch, songs; News; WABC  
 NBC-Crackerjack Quartet; WEAF  
 NBC-Songs for Saturday; WJZ WKBO WBLK  
 Musical Clock; WKST WMFF  
 WTAM KDKA WVVA  
 WBAL-Breakfast Time  
 WBRE-Morning Melodies  
 WCAE-Morning Express  
 \*WCAU-Rival Revue; News  
 WEEU-Morning Devotions  
 WFBG-Three B's  
 WFBL-Home Center Harmonies  
 WGBI-Eighty-Eighty Alarm  
 WHAM-Bradley Kincaid  
 \*WIBX-News; Melody Time  
 WJAS-St. Patrick's Church  
 \*WJTN-Timekeeper; News  
 \*WKBW-Headlines on Parade  
 \*WLW-News  
 WMMN-American Business Stands for Progress  
 WOR-Pauline Alpert, pianist  
 \*WORK-Prairie Pals; Musical Interlude; News  
 \*WSYR-Timekeeper; News

**8:30**

NBC-Dick Leibert, organist; WJZ WBLK WMFF  
 CBS-Morning Almanac; WABC  
 CBS-Morning Horizons; WHCU  
 NBC-Gene and Glenn, songs; WEAF WBRE WFBG  
 \*News; WBN WKBO  
 \*KYW-News; Musical Clock  
 WAZL-Church in the Wildwood  
 WCAE-Saturday Musicales  
 WCAU-Bandstand  
 WEEU-Your Church Reporter  
 WFBL-Home Bureau  
 WGBI-Morning Devotions  
 WGY-Tropical Moods

WHAM-Saturday Serenade  
 WIBX-Musical Clock  
 \*WKBW-News; Headlines on Parade  
 WKST-Young People's Hour  
 WLW-Boone County Caravan  
 WOR-Ned Jordan, Secret Agent  
 WTAM-Dorothy Crandall, pianist

**8:45**

\*NBC-Harvey & Dell, sketch; News; WJZ WBLK  
 CBS-Adelaide Hawley; WABC WNBW WHCU  
 KDKA-A to Z in Harmony  
 \*WAZL-Musical Workshop; News  
 \*WBAX-News; Musical Interlude  
 WBEN-The Village School  
 WCAE-Nancy Dixon  
 WCAU-Elsie Carol  
 \*WEEU-Friendly Club; News  
 WFBL-Morning Melodies  
 WGBI-Morning Melodies  
 WGY-Market Basket  
 WHAM-Morning Favorites  
 WHP-Morning Devotions  
 WJAS-Musical Revue  
 WKBO-Billy Earle  
 WLW-Inside Radio  
 \*WMFF-Devotions; News  
 WMMN-Grandpa Jones  
 WPIC-Jungle Jim  
 WTAM-Grand Melodies  
 WVVA-Christmas Carols

**9:00**

\*NBC-Breakfast Club; Don McNeill, m.c.; WJZ WJTN WMFF KDKA WBRE WEBR WBAL WBLK WKBW  
 Guests: Tom and Donnie McNeill, sons of Don McNeill.  
 \*NBC-News; Texas Jim Robertson, bar.; WEAF WBEN WFBG WCAE  
 \*CBS-News; WABC WKBW WJAS WCAU WHP WKBN  
 \*KYW-News; Varieties  
 WAZL-On the Mall  
 WBAX-Stairway to the Stars  
 \*WFBL-Musical Clock; News  
 WGBI-Evangelistic Hour  
 \*WGR-News; Hits & Encores  
 \*WGY-News; Consumer's Information  
 WHAM-Margolita's Notebook  
 \*WHCU-News; News for Women  
 \*WIBX-News; Fashions; Interlude

WKST-Woman's Side of the News; Sweet & Swing  
 WLW-Woman's Club  
 WMMN-Saturday Morning Frolics  
 WOR-Selective Service; Music in a Mellow Mood  
 WORK-Morning Devotions  
 \*WPIC-News; Concert Miniatures  
 WSYR-Frank & Julia at Home  
 WTAM-Uncle Henry's Dog Club  
 WVVA-Radio Round-Up

**9:15**

NBC-Breakfast Club; WSYR  
 CBS-Nat'l Hillbilly Champions; WABC WNBW WIIP WJAS WKBW WKBW WHCU  
 NBC-Watch Your Step, safety prgm.; WEAF WBEN WCAE WFBG WTAM  
 WAZL-Piano Ramblings  
 WCAU-Today's Shopping News  
 \*WFBL-News; Musical Interlude  
 WGR-Song Parade  
 WGY-Mid-Morning Devotions  
 WHAM-Christian Science  
 WIBX-Nat'l Hillbillies  
 WKST-Echoes of Stage & Screen  
 WLW-Synagogue  
 WVVA-Log Cabin Gang

**9:30**

NBC-Breakfast Club; WORK WEEU KDKA WHAM  
 CBS-Honest Abe; WABC WKBW WJAS WHCU WCAU WKBW WHP  
 NBC-Peggy Harris Sees the Town; WEAF  
 NBC-The Wise Man; WGY KYW WFBG WTAM  
 \*News; WBRE WOR  
 WAZL-Christmas Chronicle  
 WBAL-Uncle Jack's Club  
 \*WBAX-Concert Orch.; News  
 WBEN-Science Soeaks  
 WCAE-So You Want to Build a Home  
 WFBL-Musical Bee  
 WGBI-Christmas Carols Prgm.  
 WGR-Let's Waltz  
 WIBX-Court of Kings  
 WLW-Mail Bag  
 WPIC-Morning Music-Box  
 WVVA-Lew Childre  
**9:45**  
 NBC-Charitoters; WBN WGY KYW WTAM

WBRE-Musical Prgm.  
 WCAE-Jungle Jim, sketch  
 WFBG-Studio Prgm.  
 WGR-Health Hunters  
 WHAM-Tower Clock Prgm.  
 WKST-Old Refrains  
 WMMN-At Your Service  
 WOR-Musical Briefs; Melody Moments  
 WSYR-Your Treat  
 WVVA-Fiddlin' Farmers

**10:00**

NBC-Lincoln Highway, drama, starring Henry Hull; WEAF KYW WGY WTAM WLW WCAE WBN WBLK  
 CBS-Welcome Lewis' Singing Bee; WABC WKBW WKBN WJAS WHCU WCAU WGBI WHP  
 MBS-The First Offender; WBAX WOR

NBC-Al & Lee Reiser, piano duo; WJZ WHAM KDKA WEBR  
 \*News; WMFF WFBG  
 WAZL-Organ Melodies  
 WBRE-Tunes You Like  
 WEEU-Hank & Slim  
 \*WFBL-Juvenile Hour  
 WGR-Big Brother Bob  
 WJTN-Housewives Serenade  
 WKBO-Children's Bible Forum  
 \*WKST-News; Morning Rehearsal  
 \*WMMN-News; Wings of the World; Interlude  
 WORK-Jim & Jane  
 \*WPIC-News; Answer Man  
 WSYR-Junior Jamboree  
 WVVA-Rapid Ad Service

**10:15**

NBC-Traveling Cook; WJZ WBAL WEBR  
 KDKA-D.A.R. & Congress of Clubs  
 WBRE-Good Morning, Neighbor  
 WEEU-What to Give  
 WFBG-Golden Trio  
 WHAM-John Springer Screen  
 WMFF-Ranch Boys  
 WMMN-Buddy Starcher  
 WPIC-20th Century Serenade  
 WVVA-Little Tin Soldier

**10:30**

NBC-Harry Kogen's Orch.; WJZ KDKA WKBO WEBR WBAL  
 NBC-Bright Idea Club; WEAF WCAE KYW  
 MBS-Singing Strings; WBAX WKBW WOR WNBW  
 CBS-The Old Dirt Dobber; WABC WJAS WKBW WHP WGR (sw-17.83)

WAZL-Devotionals  
 WBEN-Concert Music  
 WBLK-Christmas Tree of 1940  
 WBRE-Polka Dots  
 WCAU-The In-Betweens  
 \*WGBI-News; Music; Resume  
 WGY-Juvenile Jamboree  
 WHAM-Tom Grierson  
 WHCU-Gov't Reports  
 WJTN-March of the Toys  
 WKST-Ranch Boys  
 WLW-Happy Hal's Party  
 \*WMFF-News; To the Women  
 WMMN-Grandpa Jones' Grandsons  
 WORK-Kiddies Club  
 WPIC-Rambles in Rhythm  
 WTAM-Garden Center Prgm.  
 WVVA-Kiddie Show

**10:45**

NBC-Harry Kogen's Orch.; WJTN WEEU  
 MBS-Francis J. Cronin, organist; WBAX WKBW  
 NBC-Bright Idea Club; WTAM  
 WBAL-Junior Quiz  
 WCAU-Women's Club  
 WFBG-Musical Varieties  
 WGBI-High School Reporters  
 WHAM-Catholic Courier  
 WHCU-World of Women  
 WKST-Musical Workshop  
 WOR-Betty & Buddy

**11:00**

NBC-Deep River Boys; WJZ WMFF WKBO WBLK WEEU WBAL WEBR  
 \*MBS-News; John Agnew; WBAX WAZL  
 \*CBS-News; Cincinnati Conservatory of Music; WABC WGR WKBN WHEC WCAU WJAS WHCU WGBI  
 Music detail on page 14.

NBC-Concert Orch.; WEAF KYW WCAE WFBG

KDKA-Bookshelf, Jr. League drama  
 WBEN-Village School  
 WBRE-Kathleen R. Sweeney Revue  
 WFBL-Children's Drama League  
 WGY-Otis & Eleanor  
 WHAM-Red Cross  
 \*WHP-News; Helen McCauley pianist  
 WJTN-Boy Scout Prgm.  
 WKST-Mr. & Mrs. Future  
 \*WKST-News; Vocal Rhythms  
 WLW-My Health  
 \*WPIC-News; Organ Moods  
 WKST-Vocal Rhythms  
 WMMN-Uncle Nat Kiddie Klub  
 \*WOR-News  
 WORK-4-H Clubs  
 \*WPIC-News; Safety Talk  
 WSYR-Mid-Morning, Ltd.  
 WTAM-F.H.A. Talk  
 WVVA-Jamboree Prevue

**11:15**

NBC-Gen. Fed. of Women's Clubs; WEAF KYW WTAM WGY  
 Topics: "Vitamin B—Are You Hungry?" and "How to Buy Shoes?"  
 \*MBS-News; WKBN WBAX  
 NBC-Rosa Lee, sop.; WJZ WBAL WMFF  
 CBS-Cincinnati Conservatory of Music; WHP WFBL  
 KDKA-Slim Bryant's Wildcats  
 WAZL-Four Bell Release  
 WBAL-Saraane Utzman, songs  
 WCAE-Musical Souvenirs  
 WEEU-Lyrics for Luncheon  
 \*WFBG-News; Musical Revue  
 WHAM-Boy Scout Prgm.  
 WKBO-BMI Presents  
 WKBW-Employment Report; Take It Easy  
 WLW-Homemakers Review  
 WMMN-Cowboy Loye  
 WOR-Craig McDonnell, songs  
 WORK-Boy Scout News  
 WPIC-Frank Styduhar

**11:30**

MBS-Army Band; WNBW WBAL WOR WBAX  
 NBC-Joseph Gallicchio's Orch.; WEAF WCAE WTAM  
 NBC-Our Barn; WJZ WMFF WORK WBLK WKBO WEBR WJTN  
 CBS-Cincinnati Conservatory of Music; WHP (sw-17.83)  
 KDKA-Musical Interlude  
 KYW-Let's Visit the Zoo  
 WAZL-J. Bright Prgm  
 \*WBRE-News; Health Talk  
 WFBG-Temefonte & St. Clair  
 WGY-Health Hunters



# SATURDAY December 21

WHAM-Jack & Carl  
WKST-Rhythm Makers; Santa Claus  
WMMN-Hal Byrne's Varieties  
WPIC-Hollywood Headlines  
WWVA-Brownsville Salute

**11:45**  
NBC-Oyanguere, guitarist: WEAF  
WCAE WHAM WTAM WGY  
KYW

WBRE-Three Guys  
WEEU-Bernhard Levitov's Orch.  
WFBG-Tonic Tunes  
WHCU-Dance Orch.  
★WKBP-News; News  
WLV-St. Ursula Academy Glee Club  
WMMN-Coonhunters; A Day at Mays  
WPIC-Name the Melody  
WSYR-Brown Newspapers

WLW-Man on the Farm  
WMMN-Mayse Brothers  
WOR-Charioteers  
WPIC-Meadville Parade  
WTAM-County Agri. Bureau  
WWVA-L. P. Lehman & Staff

**1:00**  
CBS-Of Men & Books, book review: WABC WJAS WGBI WHEC WGR WKBW

Professor Frederick will review four books: "Gabriel's Search," by Della T. Lutes; "Green Enchantment," by Rosetta E. Clarkson; "Shrines in the Garden," by Vernon Quinn; and "One Foot in Heaven," by Hartzell Spence.

NBC-Matinee in Rhythm: WFBG  
MBS-This Wonderful World: WOR

WAZL-Jitterbug Matinee  
WBAL-Hits & Encores  
WBAX-Shawnee Organ Prgm.  
WCAU-Scientific Wonders  
WEEU-Uncle Jack's Prgm.  
WFBL-Christian Science Prgm  
WGY-Crossroad Comment  
WHP-Dick Jurgens' Orch.  
WJBX-Rural Extension  
WJTN-Radio Revival  
★WKST-News; Gospel Fellowship  
WLW-Everybody's Farm  
WMMN-Sagebrush Preview  
★WPC-News; Stocks  
★WTAM-News; Noonday Resume  
WWVA-Lehman; Dr. Lamont

**2:15**  
WCAU-To be announced  
WPIC-Swing Fever

**2:30**  
CBS-Brush Creek Follies: WABC WJAS WFLB WGBI WHCU WNBW WGR WKBW WCAU  
MBS-Paul Pendarvis' Orchestra: WBAX WOR WAZL  
NBC-Woody Herman's Orchestra: WEAFF WBEN WFBG WCAE KYW WGY  
WFBG-Mid-day Varieties  
WKST-Accordion Band  
WWVA-Radio Roundup

**2:45**  
WKST-Royal Lights Quartet

**3:00**  
CBS-Time to Take It Easy, variety show: WABC WJAS WGBI WFLB WGR WHCU WNBW WCAU  
NBC-Southwestern Serenade: WEAFF WFBG WBEN WCAE WGY  
NBC-Metropolitan Opera (For Station Outlets see 2 p.m.)  
MBS-Cumberland Valley Choristers: WAZL WBAX  
KYW-Canzonetta Chorus  
WKST-Number Please; Santa Claus  
WMMN-Willard's Messenger; Sugar Creek Gang  
WOR-Danceland  
★WPIC-News; Console Echoes  
WWVA-Chuckwagon Doughboys

CBS-The Madrigalists: WABC WJAS WHEC WKBW WFLB WGBI  
A program of early American-composed Christmas music.  
WBEN-Little Tin Soldier  
WCAU-Aviation Ground School  
WFBG-Poet Prgm.  
WHCU-Claret Novachord

**5:00**  
CBS-Buffalo Presents: WABC WHP WJAS WHEC WFLB WGR WMMN WGBI  
NBC-The World Is Yours, drama: WEAFF WBEN WCAE WFBG KYW WTAM  
A dramatization of "The Story of the Parachute."  
NBC-Concert Orch.: WJZ WORK WBLK WJTN WMFF WBEW WHAM KDKA WSYR WBAL WKBO WLW  
★MBS-News; Christmas Carols: WBAX  
WAZL-Service Prgm.; Jere Woodring  
WCAU-NYA Orch.  
WGY-National Defense Opportunities  
WHCU-Radio by Rich  
★WKBW-U. S. Gov't Reports; News  
WOR-Sammy Kaye's Orch.  
WWVA-Santa Claus

WBEN-Musical Party  
WBRE-Radio Contest  
★WCAE-News; Melodies  
WCAU-Philadelphiana  
WFLB-U. S. Army Prgm.  
WGR-Kay Halle  
★WGBI-News; Resume  
WJR-Tommy Hopton  
WJR-Musical Prgm.  
WJTN-Youth for Christ  
WSYR-Change of Pace  
★WTAM-News; Professor Snizz

**6:30**  
NBC-Vass Family: WJZ WEBR WJTN WMFF WBLK WKBO  
★CBS-Elmer Davis, news: WABC WKBW WGR WGBI WJAS  
NBC-Religion in the News: WEAFF WFBG WGY  
MBS-Manny Landers' Orchestra: WBAX WNBW  
★News: WORK WHP WHK WOR  
CKLW-Happy Jim Parsons  
KDKA-Iron City Special  
KYW-Symphonic Melodies  
WAZL-Gabe Garlin Group  
WBEN-To be announced  
WBRE-Tiny Hamrick  
WCAE-WPA Symphony  
WCAU-Ray Morton's Orch.  
WFLB-Sports; This & That  
WHR-Sports  
WHAM-Hank & Herb  
WJR-The Inside of Sports  
WLW-Big Town, drama  
WMMN-Church Calendar  
WTAM-Tom Manning

WBK-WPA Concert  
★WKBW-News; Interlude  
WTAM-Cleveland Safety Council

**7:30**  
MBS-Confidentially Yours: WCAE WKBW WSYR WBAL WNBW WMFF WKBO WGBI WAZL WOR  
NBC-Listener's Playhouse, drama: WJZ KDKA WEBR WBRE WJTN  
★CBS-Gay Nineties Revue; Joe Howard; Beatrice Kay; Billy M. Greene; Four Clubmen; Ray Bloch's Orch.: WABC WHEC WCAU WGR WJAS WGR WMMN WHP WFLB  
NBC-Yvette, songs: WEAFF WFBG WBEN WBLK  
CKLW-Sons of the Saddle  
KYW-Gulden Serenaders  
WBAX-Front Page Dramas  
WGY-Short Short Story  
WHK-To be announced  
WJR-News Comes to Life  
WLW-Sports  
WOR-Religious Hour  
WTAM-Religion in the News  
WWVA-Believe It or Not

## AFTERNOON

**12:00**  
NBC-Concert Orchestra: WEAFF WBEN KYW WFBG WGY  
★NBC-Dance Orch. (News, WJZ only): WJZ WBLK WEEU (sw-15.33)  
CBS-Country Journal: WABC WJAS WKBW WGBI  
MBS-News by Willard: WKBO  
★News: WHCU WMFF  
★KDKA-News; Man on the Farm  
WAZL-Luncheon Melodies  
★WBAL-News; On Parade  
★WBAX-News; Mine Working Schedule; Musical Interlude  
★WBRE-Musical Prgm.; News  
★WCAE-News; Melodies  
WCAU-Farm Weekly  
WFBL-Farm Bureau News  
★WGR-News; Varieties  
★WHAM-Hit of the Day; News  
★WHP-Weather; News  
★WJTN-News; Musical Prgm.  
★WKST-News; Town Crier  
WLW-Everybody's Farm  
★WMMN-News; Christmas Fund Reports  
WOR-Man on the Farm  
WORK-Noontime Musicale  
★WPIC-News; Woman's World  
WSYR-Dinner Bell  
WTAM-John Carroll University  
★WWVA-News; Theater Calendar; Prgm. Resume

**1:15**  
NBC-Calling All Stamp Collectors: WEAFF WBEN WFBG KYW  
★CBS-Highways to Health: WABC WJAS WHCU WFLB WGR  
Dr. Kendall Emerson of the National Tuberculosis Association will talk on "Tuberculosis and Total Defense."  
WBAL-Jungle Jim  
WBAX-Matinee Melodies  
★WBRE-News  
WCAE-Sophisticated Ladies  
WCAU-Greenfield Village Chapel  
WGBI-Matinee Melodies  
WGY-Key to Progress; Shall We Waltz  
★WKBW-News; Song Parade  
WLW-Fortunes Washed Away  
WOR-The Waltz  
WPIC-Vocal Varieties  
WWVA-Log Cabin Boys

**3:15**  
★WGBI-News; Music & Resume  
WPIC-Front Page Drama

**3:30**  
★CBS-News; Burl Ives, songs: WABC WJAS WKBW WGBI WMMN WHCU WNBW WFLB WCAU  
NBC-Paul Laval's Orch.: WEAFF KYW WBEN WFBG WGY WCAE  
MBS-Naval Reserve Band: WBAX  
★WAZL-News  
WGR-Woman's Matinee  
WST-Studio Party  
WPIC-American Legion Prgm.  
WWVA-Big Slim's Gang

**5:30**  
NBC-Curtis Institute of Music: WEAFF WBEN WTAM KYW WCAE WFBG WKBO WGY  
★CBS-Eddy Duchin's Orchestra; News: WABC WHEC WNBW WHP WGR WGBI  
NBC-Dance Orch.: WJZ WJTN WHAM WEBR KDKA WBLK WMFF  
MBS-Sammy Kaye's Orch.: WOR WBAX  
WBRE-Hits of the Day  
WCAU-The Criterion  
WFLB-Industry & Defense  
WHCU-P. M. Serenade  
WJAS-Benny Burton's Orch  
WKBO-Jimmy Dorsey's Orch.  
WKBW-BBC Players  
WMMN-Jam for Supper  
WORK-Late Afternoon Musicale  
WSYR-Double or Nothing

**6:45**  
★CBS-The World Today: WABC WKBW WCAU WMMN WGR WJR WJAS WFLB WHP  
MBS-Red Grange, scores: WHK CKLW  
NBC-Artie Shaw's Orch.: WEAFF WFBG  
★NBC-New World News: WJZ WEBR WJTN WMFF WBLK WKBO WBAL  
To be announced: WBRE WSYR KDKA-Concert Hall of the Air  
KYW-Federal Business Forum  
WBAX-Adventures of Jungle Jim  
WBEN-Concert in Miniature  
WGBI-Santa Claus  
WGR-Piano Twins  
WGY-Confidentially Yours  
★WIBX-News  
WOR-Here's Morgan  
WORK-Sports  
WTAM-Women's Ad Club

**8:00**  
NBC-Three Cheers: WJZ WHK WJTN WBLK  
MBS-Tropical Serenade: WBAX WNBW WOR WKBO  
★NBC-Knickerbocker Playhouse, drama: WEAFF WBEN KYW WLW WGY WCAE WTAM WSYR (also KOA KFI at 11:30 p.m.)  
CBS-Your Marriage Club: WABC WWVA WHEC WGR WGR WJR (also KNX KSL at 11 p.m.)  
CKLW-Hockey, Americans vs. Toronto  
KDKA-Victor Record Review  
WAZL-Sports  
WBAL-Rabbi Israel Speaks  
WBRE-Music & Beauty  
WFLB-Christians Must Think  
WGBI-Club 880  
WHAM-Aldrich Family  
WHP-Top o' the Evening Revue  
WJAS-Joey Sims' Orch.  
WKBW-Concert Hall  
WMFF-Mountain Music Makers  
★WMMN-News; Sagebrush Roundup

**12:15**  
★News: WAZL WKBO WORK  
★WBAX-Jerry McCormick, news  
WCAE-Front Page Drama  
WFBL-Hits & Encores; Want Ad Column  
WGR-Meet Clint Buehman  
WHAM-To be announced  
WHP-Stan Myers' Orch.  
WHCU-Agricultural Hour  
WJTN-Matinee Revue  
WKST-Streamliners  
WMFF-Russ Morgan's Orch.  
WMMN-Jimmy Morgan  
WPIC-Singin' Sam  
WSYR-Vadeboncoeur  
WWVA-Farm & Home Hour

**12:30**  
NBC-Call to Youth: WEAFF KYW WCAE WTAM WFBG  
Dr. Walton's talk is entitled "Time Out for Christmas."  
MBS-Scrapbook Stories: WBAX  
NBC-Nat'l Grange Prgm.: WJZ KDKA WBRE WJTN WKBO WORK WBLK WMFF  
Congressman Roy O. Woodruff of Michigan will talk on "Safeguarding American Neutrality," a Christmas message by Dr. James S. Montgomery, chaplain of the House of Representatives, and a discussion of the Walter-Logan Bill by Fred Brechnman of the National Grange.

**1:30**  
NBC-Luncheon at the Waldorf; Ilka Chase, m.c.; Frank Luther, tenor; Paul Baron's Orchestra: WJZ WHAM WLW WBAL WEBR WSYR KDKA  
NBC-Dance Orch.: WEAFF WFBG WBEN WEEU WCAE WKBO WBLK  
CBS-Blue Grass Brevities: WABC WHP WHEC WHCU WJAS WFLB WGBI WNBW WKBW  
MBS-Jimmie Rogers & Co.: WOR WBAX  
KYW-Rhythmaires  
WAZL-Canyon Drifters  
★WBRE-News; Caressing Violins  
★WCAU-News  
WGR-Children's Theater  
WGY-American Faith Series  
WJTN-March of the Toys  
WKST-Organ Reveries  
WMFF-Tropical Moods  
WMMN-Sagebrush Sweethearts  
WORK-Jamboree Preview  
WPIC-Stump the Staff  
WTAM-Know Your Navy

**3:45**  
CBS-This Is My Land: WABC WJAS WHCU WMMN WNBW WGBI WCAU WKBW  
MBS-Naval Reserve Band: WAZL  
★WFBL-News; Musical Interlude  
WKST-N. Y. A. Chorus  
WPIC-Our Best Wishes

**4:00**  
NBC-Campus Capers: WEAFF WCAE WGY WFBG KYW WBEN  
★CBS-Bull Session, discussions: WABC WJAS WKBW WFLB WHCU WNBW WGBI WWVA  
Topic: "What I Discovered in America."  
★MBS-Dickens' Christmas Carol: WBAX  
Reading of Dickens' "Christmas Carol" by Professor Paul Oberg of Phillips University.  
NBC-Metropolitan Opera (For Station Outlets see 2 p.m.)  
CKLW-London Calling  
WAZL-Christmas Chronicle  
WCAU-Hilda Morse, songs  
★WKST-News; Congratulates  
WMMN-To be announced  
★WOR-News; Prof. Snizz & Co.  
★WPIC-News; Paul McKenzie

**5:45**  
★CBS-Eddy Duchin's Orch.: News: WFBL  
WBAX-Matinee Melodies  
★WBRE-News; Sports  
WCAU-Bob Hall & Taylor Grant  
WGBI-Drug Store Cowboys  
WGY-Varieties  
★WHCU-Melodic Moments; News  
★WLW-News; Weather  
WMMN-Santa Claus

**7:00**  
★CBS-The People's Platform; Lyman Bryson, presiding; WABC WGR WJAS WNBW WFLB WHEC WMMN WGBI WJR  
Topic: "Propaganda Versus Entertainment in the Movies and the Theater."  
NBC-Artie Shaw's Orch.: WCAE  
NBC-Message of Israel: WJZ WHK KDKA WORK WMFF WEBR WBRE WKBO WJTN  
Rabbi David de Sola Pool will talk on "The Turn of Winter."  
MBS-Palmer House Concert Orch.: WBAX  
★CKLW-Val Clare, News  
KYW-County Prison Christmas Prgm.  
WAZL-Phi Gamma Club  
WBAL-Five Minute Mystery; South American Way  
WBLK-Interlude; Sports  
WCAU-Joey Kearns' Orch.  
WGR-Cultural Institute  
WGY-Big Town  
WHAM-Town Hall Meeting  
WHP-Eddie Fitzpatrick's Orch.  
WKBW-Washington Highlights  
WLW-Renfro Valley Folk  
WOR-Sports  
WSYR-Meeting at the Crossroads  
WTAM-Sammy Watkins' Orch.  
WWVA-Where To Go To Church

**8:15**  
★NBC-Man & the World: WJZ WJTN WBAL WBLK WHK  
"The World in the Sky," a dramatization of discovery and exploration in astronomy.  
WAZL-Hillbilly Roundup  
WBAX-Dance Orch.  
★WMFF-News

**12:45**  
★NBC-News, WEAFF only) Matinee in Rhythm: WEAFF WBEN WCAE  
NBC-Nat'l Grange Prgm.: WSYR WHAM  
★KYW-News; Music at Midday  
★WEEU-News; Serenaders  
WFBG-To be announced  
WGR-Farm Speaker  
WIBX-Man on the Street  
WJAS-Musicale

**2:00**  
NBC-Music for Everyone: WEAFF KYW WBEN WGY WCAE  
MBS-Ben Young's Orch.: WOR WBAX WAZL  
CBS-Seminary Chorus: WABC WFLB WHCU WNBW WGBI WJAS WKBW (sw-15.27-17.83)  
★NBC-Metropolitan Opera Co.: WJZ WJTN WEBR WBAL WMFF WBLK WSYR WORK WKBO WTAM WHAM KDKA WEEU WLW WBRE  
Music detail on page 14.  
WCAU-Christmas Party  
WFBG-Your Home  
WIBX-Y.M.C.A. Prgm.  
★WKST-News; Concert Hall of the Air  
WMMN-Blue Bonnet Troupe  
★WPIC-News; Town Crier  
WWVA-Intercollegiate Debates

**4:15**  
WCAU-Why Is Advertising?  
WEEU-Sing For Your Supper  
WMMN-Parade of Bargains  
WOR-Erskine Butterfield, pianist

**4:30**  
CBS-Keyboard & Console: WABC WNBW WJAS WHEC WKBW WHCU WFLB WGBI  
NBC-Hadassah Prgm.: WEAFF KYW WBEN WGY WCAE  
Program in connection with the 50th birthday of Henrietta Szold, founder of the Hadassah, the Women's Zionist Organization of America. Katherine Lenroot of the U. S. Department of Labor will talk on "The Life and Work of Henrietta Szold."  
MBS-Dickens' Christmas Carol: WBAX  
WAZL-Gale Garlin  
WCAU-Songs by Sutherland  
WEEU-Vesper Organ  
★WFBG-News; Musical Interlude  
★WGR-News; Carnival  
WHP-U. S. Army Prgm.  
★WKST-News; To be announced  
Sports  
WMMN-Blaine Smith  
WOR-Something Old—Something New  
WPIC-Final Edition; Sports  
WWVA-Eleven Sixty Club

**6:15**  
★NBC-News; Piano Recital: WEAFF  
Sports: WMMN WLW WHP WHAM  
★News: WJAS WMFF WKBO CKLW-N. H. L. Hockey Players  
KDKA-Harold Aloima's Hawaiians  
KYW-Kerby Cushing  
WBAL-Around the Dinner Table  
WBAX-Interlude; Sports

**7:15**  
★NBC-John W. Vandercook, news: WEAFF WBEN WCAE WFBG  
MBS-Joe Reichman's Orch.: WOR WBAX CKLW  
Sports: WLW WJR  
WBAL-Front Page Drama

**8:30**  
★CBS-Wayne King's Orch., Buddy Clark, vocalist; Phil Stewart, announcer; News: WABC WFLB WHEC WCAU WJAS WHP WGR WGR WWVA WJR  
Guest: Opal Craven, vocalist.  
(Continued on Next Page)

## NIGHT

Where there is no listing for a station its preceding program is on the air.

**6:00**  
★CBS-Report to the Nation: WABC WNBW WKBW WJR WHP  
"Christmas Rush in the Post Office" will be today's subject.  
★NBC-Johnny Long's Orchestra; News: WEAFF WFBG  
★NBC-(News, WJZ only) Charlie Spivak's Orch.; News: WJZ WHK WKBO WBLK WEBR  
★News: WFBL WHAM KDKA WBAX WGR  
★News; Sports: WBAL WSYR  
CKLW-Questions of the Hour  
★KYW-News; Knickknacks  
★WAZL-News; Dance Music  
★WBEN-News; Weather; This Minute  
WBRE-Dinnertime Serenade  
★WCAE-News; Melodies  
★WCAU-News; Cosmopolitans  
WGBI-Sunday School Lesson  
★WGR-News; Curtain Calls  
★WGY-News; Varieties  
WJAS-U. S. Army  
★WJTN-News; Musical Prgm.  
WLW-Travel Time  
WMFF-Variety Tempos  
★WMMN-News; To be announced  
WOR-Uncle Don  
WORK-Sports; Dinner Dance Melodies  
WTAM-Evening Prelude

**8:30**  
★NBC-News; Piano Recital: WEAFF  
Sports: WMMN WLW WHP WHAM  
★News: WJAS WMFF WKBO CKLW-N. H. L. Hockey Players  
KDKA-Harold Aloima's Hawaiians  
KYW-Kerby Cushing  
WBAL-Around the Dinner Table  
WBAX-Interlude; Sports

EVERY SATURDAY NIGHT  
Alka-Seltzer  
**NATIONAL BARN DANCE**  
with  
**EDDIE PEABODY**  
**PAT BUTTRAM — HENRY BURR**  
**HOOSIER HOT SHOTS**  
WCAE WBEN WLW WGY WTAM  
WJAC WFBG WORK WGR WBLK  
9:00 P.M., EST



# SATURDAY December 21

(8:30 p.m. Continued)

**NBC-Pennsylvania Society** Dinner: WJZ WEBR WBRE WBAL WHK WJTN WKBO WBLK WORK WMFF  
The forty-second annual dinner of the Pennsylvania Society. Speaker: Herbert Hoover, ex-President of the United States.

**NBC-Truth or Consequences;** Ralph Edwards, m.c.; WFAE WBEN WCAE KYW WGY WSYR WTAM (sw-9.53) (also at 11 p.m.)

**MBS-Boake Carter, news:** WOR  
KDKA-The Way of Life  
WBAX-Gypsy Orch.  
WFBG-Army Band  
WGBI-Ferdinand Strack's Orch.  
WHAM-Mr. District Attorney  
WIBX-Arthur Hale  
WKBW-To be announced  
WLW-Boone County Jamboree

**8:45**  
MBS-George Hall's Orch.: WBAX WNBW WKBW WOR  
WFBG-Hits & Encores  
★WIBX-Salon Orch.; News

**9:00**  
CBS-Your Hit Parade: Barry Wood, m.c.; Bea Wain, vocalist; Mark Warnow's Orch.: WABC WGAR WFBL WHEC WMMN WJR WHP WJAS WCAU WGR WWSA WGBI WNBW (sw-9.59-11.83) (also KNX at 12 mid.)

**NBC-Song of Your Life;** Harry Salter's Orch.; Gwen Williams & Clark Dennis, vocalists; WJZ WBLK WEBR WMFF WSYR WBRE WBAL WJTN WHAM (sw-9.53)

**MBS-Gabriel Heatter, news:** WHK WOR WKBW

**NBC-Aika-Seltzer Nat'l Barn Dance;** Eddie Peabody; Henry Burr; Hoosier Hot Shots; Joe Kelly; others: WFAE KYW WGY WBEN WLW WCAE WTAM WFBG WORK WGAJ WJAC (1370 kc)  
For further detail see sponsor's announcement on page 17.

KDKA-Tri-State Barn Dance  
WBAX-Saturday Night Dance  
WKBO-Army Band

**9:15**  
MBS-Profit & Loss: WBAX WBAX WKBW WKBO  
WAZL-Frem A to Z  
WHAM State Employment  
WHK St. Johns Singers  
WOR-Profit & Loss

**9:30**  
MBS-Dave Elman's Contact: WOR CKLW WKBO WAZL WKBW

**NBC-News; Symphony Orchestra;** Arturo Toscanini, cond.: WJZ WJTN WHK WEBR WBAL WHAM WBLK KDKA WMFF  
Music detail on page 14.

**WBAX-Orlando Ballroom**  
★WBRE-News; To be announced  
★WSYR-News; Hot Stove League

**9:45**  
CBS-Saturday Night Serenade; Mary Eastman, sop.; Bill Perry, tr.; Gus Haenschen's Orch.: WCAU WHEC WFBL WJAS WJR WGR WWSA  
Tonight's program includes "You Walked By," the orchestra; "Our Love Affair," Bill Perry; "Little Brown Jug," the orchestra; "Yours Is My Heart Alone," Miss Eastman; "A Nightingale Sang in Berkeley Square," the choir; "Keep an Eye on Your Heart," the orchestra; "The Song Is You," Bill Perry; "Bad Humor Man," the ensemble.

**CBS-Hall of Song; WABC WNBW WGBI**  
WHP-King Cole Trio  
WIBX-Fu Manchu  
WMMN-Government Reports

**10:00**  
MBS-Chicago Theater of the Air; Operetta; Nat Shilkret, cond.: WAZL WBAX CKLW WNBW WKBO WOR  
Tonight's operetta, "Rose Marie," stars Robert Weede, tenor, and Marion Claire, soprano.

**NBC-Station E-Z-R-A,** with Uncle Ezra (Pat Barrett), Nora Cunee, Fran Allison, Sons of the Pioneers; Girl Trio: WFAE WGY WBEN WTAM KYW WCAE WORK WBRE WSYR WFBG WLW

**10:15**  
NBC-Symphony Orchestra: WJZ WEBR WBAL WMFF KDKA WJTN WHK WHAM WBLK  
WHP-Billy MacDonald's Highlanders  
WKBW-The Catechism Speaks  
WMMN-My Dear Listener

**10:15**  
CBS-Public Affairs: WABC WGR WHEC WJAS WKBN WGBI WJR WGR WMMN

**MBS-Boake Carter: WHK**  
WCAU-Radiofilm  
WFBL-Nat'l Defense Prgm.  
WIBX-Union Now  
★WKBW-News  
WWSA-Rolling Rhythm

**10:30**  
NBC-Christmas Prgm.: WFAE KYW WBEN WFBG WTAM  
Special program of Christmas music by Orpheus Choir of one hundred voices and a boys' choir of fifty voices.

**CBS-Jack Leonard, songs:** WABC WJAS WKBN WHEC WGBI WCAU WKBW WJR WHP WMMN

**NBC-Symphony Orchestra:** WJZ WHK WHAM WBRE WEBR WBAL WMFF WGY WJTN WSYR KDKA WBLK  
WCAE-Leyton Bailey's Orch.  
★WFBL-News; Evening Serenade  
★WGR-News; Studio Prgm.  
WLW-Boone County Jamboree  
WORK-Dancetime  
★WWSA-News

**10:45**  
★CBS-News of the World: WABC WKBN WJAS WFBL WHEC WGR WHP WMMN  
WCAU-March of Bands  
WGBI-Harry Bluestone's Orch.  
WJR-Musical Prgm.  
WKBW-Lorenzo Trio  
WWSA-Inquiring Mike

**11:00**  
★NBC-(News, WJZ only) Isham Jones' Orch.: WJZ WEBR WHK WJTN WBAL WBLK WMFF  
★NBC-News: WFAE

**MBS-Hawaii Calls: WAZL WGR**  
NBC-Dance Orch.: WBRE  
CBS-Sports Time: WABC WHP WMMN WGR  
★News: WJAS WCAE WORK WLW WOR WJR WSYR WHAM CKLW-Canadian Club Reporter  
★KDKA-News; Tuneful Time  
★KYW-News; Eric Wilkinson  
WBAX-Hotel Quiz  
★WCAU-News; Melodies  
WFBL-Sports  
★WGBI-News; To be announced  
★WGY-News; On With the Dance  
★WKBO-News; Dance Orch.  
WKBW-Jack & Jill  
★WTAM-News; Musical Interlude  
WWSA-Midnight Jamboree

**11:15**  
CBS-Everett Hoagland's Orch.: WABC WJAS WNBW WIBX WKBW WCAU WGBI WHEC WMMN WHP WGR  
NBC-Sonny James' Orch.: WFAE WGY WCAE KYW WBEN  
NBC-Isham Jones' Orch.: WHAM  
MBS-Hawaii Calls: WORK WOR CKLW  
KDKA-Nelson Maples' Orch.  
★WFBL-Sun Dodgers; News  
WGR-Sports Final  
WJR-Masterworks of Music  
WLW-Dance Orch.  
WTAM-Cleveland Radio Club

**11:30**  
MBS-Calif. Melodies; Maxine Gray, vocalist; Art Tatum, pianist; Dave Rose's Orch.: WOR WBAX CKLW WAZL WORK  
NBC-Mal Hallett's Orch.: WJZ WBLK WKBO WJTN WBAL WEBR WBRE KDKA WHK WMFF WHAM  
CBS-Hal Kemp's Orch.: WABC WGBI WHP WKBW WJAS WKBN WNBW WCAU WGR WMMN WHEC WFBL  
NBC-Emil Coleman's Orchestra: WFAE WCAE WBEN KYW WGY  
WLW-Wally Johnson's Orch.  
WSYR-Sports Resume

WTAM-Selective Society; Gene Sullivan's Orch.  
**11:45**  
NBC-Mal Hallett's Orch.: WSYR  
MBS-California Melodies: WGR WJR-Danny Demetry's Orch.  
WLW-Ted Fio Rito's Orch.  
**12:00**  
★NBC-News; Glenn Miller's Orchestra: WJZ WKBO WBRE WHK KDKA WHAM  
★CBS-News; Tommy Reynolds' Orch.: WABC WGR WNBW WKBW WCAU WGBI WHEC WHP  
MBS-Guy Lombardo's Orchestra: WOR WGR WBAX CKLW  
★NBC-News; Fats Waller's Orchestra: WFAE WBEN WCAE WGY  
WBLK-Hit the High Spots  
★WFBL-News; Midnight Merry-Go-Round  
★WLW-News; Boone County Roundup  
WSYR-Terry Shand's Orch.  
★WTAM-News; George Fenton's Orch.  
**12:15**  
CBS-Tommy Reynolds' Orch.: WJR  
KDKA-Bob Sylvester's Orch.  
WWSA-Vivian Miller, organist  
**12:30**  
★NBC-News; Charlie Spivak's Orch.: WFAE WBEN WCAE WGY WTAM  
★NBC-Russ Morgan's Orchestra: News: WJZ WHAM WKBO WSYR WHK WBRE KDKA  
★CBS-Paul Pendarvis' Orchestra: News: WABC WGR WKBW WCAU WHEC WNBW WFBL WHP  
★MBS-News; Griff Williams' Orchestra: WBAX WGR WOR  
(CKLW-The Dawn Patrol  
★WJR-Leonard Keller's Orch.; News  
WLW-Moon River  
WWSA-Studio Jamboree  
End of Saturday Programs

**"Sunshine Salute"**  
5000 watts **WSUN** 620 on dial  
**St. Petersburg, Florida**  
Every Saturday Night  
from 12:00 Midnight to 2 A. M.  
**GOOD ORCHESTRA**  
Meet Snuffy Smith, Original Yard Bird  
This Saturday, December 21, We Salute  
**THE MICHIGAN NETWORK**  
SEND FOR FREE SOUVENIR BOOKLET

## MORNING

**★Star in program listings indicates news broadcast.**

**8:00 EST**  
★CBS-News; Mattinata: WABC WFBL WHCU WKBN WMMN  
★NBC-News; Organ & Xylophone Recital: WFAE WCAE WTAM WBRE KYW  
★NBC-News; Peerless Trio: WJZ WLW WBLK  
★KDKA-News; Trails to Happiness  
WIBX-Polish Echoes  
WJTN-Christ's Service Class  
WKBO-Gospel Herald Society

**8:15**  
NBC-Cloister Bells: WJZ WLW WBLK  
WPIC-Lest We Forget

**8:30**  
NBC-Gene & Glenn: WFAE KYW WBRE WTAM  
CBS-Louise Wilcher, organist: WABC WFBL WMMN WKBN WHCU  
NBC-Tone Pictures: WJZ WSYR WHAM WEBR WBLK WBAL  
WCAE-Music for Sunday  
WGY-Sunday Morning Devotions  
★WJTN-Radio Revival; News  
WKBW-King's Morning  
WKST-Sunday Song Shop  
WLW-Church Forum  
WOR-Reading the Comics  
WPIC-Miracles & Melodies  
WWSA-Aloha Land

**8:45**  
CBS-Greenfield Village Chapel: WABC  
KYW-Story Lady  
★WGBI-News; Music & Resume  
WPIC-Harmony Male Quartet  
WWSA-Religious News

**9:00**  
★NBC-European News: WFAE KYW WBRE WTAM WGY  
★CBS-News of Europe: WABC WCAU WFBL WNBW WHEC WGBI WMMN WHCU WIBX WGR WHP

★NBC-European News: WJZ WEBR WBLK WBAL WSYR WORK WLW WMFF WKBO  
★News: WHAM WWSA  
★KDKA-News; Aloha Land  
WBAX-Miracles & Melodies  
★WBEN-News; Musical Interlude  
WCAE-Morning Church Service  
WEEU-Heimat Glocken  
WJAS-St. Patrick's Church  
WJTN-Swedish Salvation Army  
WOR-Rainbow House  
★WPIC-News; Ave Maria

**9:15**  
CBS-Clyde Barrie, songs: WABC WNBW WGR WFBL WHP WHCU  
NBC-The Four Showmen: WFAE WTAM WBEN WBRE WGY  
NBC-Coast to Coast on a Bus: WJZ WEBR WBLK WBAL WSYR WLW WMFF WKBO WORK WHAM  
KYW-Leonard MacClain  
★WAZL-News Resume  
WBAX-Langworth Modern Choir  
★WCAU-Waltz Time; News  
WEEU-Sunday School Services  
WGBI-Italian-Amer. Prgm.  
WIBX-Italian Album  
WMMN-W. Va. Nurses Ass'n  
WWSA-Sunday Morning Harmonies

**9:30**  
NBC-Coast to Coast on a Bus: WJTN  
CBS-Wings Over Jordan: WABC WHEC WCAU WMMN WHCU WGR WHP WKBN WNBW WFBL  
A Christmas message by Dr. Charles T. Isom, pastor of the Bethel Baptist Church, Dayton, Ohio.  
★NBC-Sunday Drivers (News, WFAE only): WFAE WBEN WGY WBRE WCAE KYW  
KDKA-Religious Message  
WAZL-Christmas Chronicle  
WBAX-Sweet & Swing  
WEEU-Bible Class  
WKBW-Music for Sunday  
WKST-Jewish Hour  
WPIC-Symphonetta  
WTAM-Old Moments in History  
WWSA-Polish Hour

**9:45**  
NBC-Sunday Drivers: WTAM

## SUNDAY, December 22, 1940

**Points to popular programs, special broadcasts**

WIBX-Italian Drama  
WPIC-Sokolosky

**10:00**  
CBS-Church of the Air: WABC WJAS WHEC WNBW WFBL WCAU WHCU WKBN WIBX WMMN WHP  
Speaker: Dr. Otto Paul Kretzmann, president of Valparaiso U., Valparaiso, Indiana.  
NBC-Nat'l Radio Pulpit: WFAE WGY WCAE KYW WBEN WTAM  
Dr. Sockman's address is entitled "God With Us." The Radio Choristers will sing "It Came Upon a Midnight Clear."  
NBC-Walden String Quartet: WJZ WJTN WORK WMFF WKBO WEBR KDKA WHAM  
★News: WLW WBAX WOR WBAL WGR  
WAZL-Sunday Song Service  
WBLK-Christmas Tree of 1940  
WBRE-Health Talk  
WEEU-Family Worship  
WKBW-Little Concert  
WKST-Harry Horlick's Orch.  
★WPIC-News; Masters of Rhythm  
WSYR-Reading the Funnies  
WWSA Big Slim

**10:15**  
WBAL-Sunday Morning Roundup  
WBAX-Langworth Gypsy Orch.  
WBRE-Milsons Hughes  
WGR-Meet the Comics  
WKBW-Wilson Ames, organist  
WLW-Thrasher Sisters  
WOR-The Lampighter

**10:30**  
CBS-NYA Symphony Orch.: WABC WHCU WMMN WIBX WJAS WHP WCAU  
The National Youth Administration Orchestra of Boston, Massachusetts, with Alexander Tide, conductor.

**NBC-Chills & Thrills:** WGY WBEN WTAM  
**NBC-Children's Hour:** WFAE WBRE  
**NBC-Southernaires:** WJZ WMFF KDKA WEBR WKBO WBLK WSYR WLW WHAM WJTN WORK  
★MBS-News: WBAX WAZL WOR WNBW  
KYW-In the Groove  
WCAE-Phyllis Morton

WEEU-Interludes; Morning Worship  
WFBG-First Methodist Church  
★WFBL-News  
WKST-Tamburitzna Orch.  
WWSA-L. P. Lehman & Staff

**10:45**  
NBC-Ross Trio: WCAE WBEN WGY  
NBC-The Southernaires: WFBR  
MBS-AI Helser Football Diary: WBAX WAZL  
WBLK-Baptist Church Service  
WFBG-Sportsman  
WGBI-Westminster Church Services  
WGR-Westminster Church  
WKBW-Churchill Tabernacle  
WKST-Dixie Echoes  
WMMN-First Presbyterian Church  
WOR-Sports  
WTAM-Everyman's Treasure House

**11:00**  
★CBS-News; News & Rhythm: WABC WFBL WCAU WJAS  
★NBC-News; Mountain Meditations: KYW  
★NBC-News; Listener's Corner: WJZ  
★NBC-News; Alice Remsen: WKBO  
★MBS-News; The Smart Set: WOR WAZL  
★KDKA-News; Musical Prgm  
WBAL-Gospel Tabernacle  
WBAX-Central Methodist Church  
★WBEN-Trinity Church; News: Weather  
WBRE-St. Stephens Church  
WCAE-Rodef Shalom Temple Services  
★WGY-News; Organ Reveries  
WHAM-Church Service  
★WHCU-News; Learn to Fly  
WHP-Presbyterian Church  
★WIBX-News; Italian Prgm.: WJTN Girl Evangelist  
WKST-Sunday Song Service  
WLW-America Speaks; Inside Radio  
★WMFF-News; Church Service  
WORK-St. Matthew's Church  
★WPIC-News; Church Service  
★WSYR-News; Interlude  
★WTAM-News; Melody Time

**11:15**  
MBS-Reviewing Stand: WOR WAZL  
CBS-Yella Pessi, harpsichordist: WHCU WNBW  
NBC-Luther Laymen Singers: WJZ KDKA WKBO WLW  
NBC-Mountain Meditation: WGY KYW  
WIBX-Concert Orch.  
WSYR-Radio by Rich  
WTAM-Nat'l Defense Prgm

**11:30**  
NBC-Irving Miller's Orch.: WJZ KDKA WBAL  
★NBC-News: WFAE  
CBS-Major Bowes' Family; Nicholas Cosentino, tr.; Chas. Magnante, accordionist; Robert Reed, m.c.; Star Dusters Quartet; Sam Herman, xylophonist; Waldo Mayo's Orch.: WABC WFBL WHCU WIBX  
Guest: B. A. Rolfe, orchestra-leader.  
NBC-Music & Amer. Youth: WFBG WKBO KYW WCAE WGY  
Concert featuring musical groups from schools in San Diego, California.  
MBS-Sonata Recital: WAZL WOR  
Music detail on page 14.  
WCAU-Children's Hour  
WJAS-1st English Luth. Church  
WKST-Popular Dance  
WLW-Thrasher Sisters  
WSYR-Church Service  
WTAM-Concert Music

**11:45**  
★NBC-Ahead of the Headlines: WJZ KDKA WHK  
NBC-Music & American Youth: WFAE  
WAZL-Lithuanian Prgm.  
WGBI-Viennese Concert Orch.  
WLW-Barton Rees Pogue poems  
WTAM-Master Canaries

WEEU-Tuneful Topics  
WFBG-St. Clair & Temofonte  
WGY-Silver Strings  
★WHAM-News  
★WJTN-News; Matinee Revue  
WKBW-To be announced  
WKST-Polish Hour  
WLW-Cadle Tabernacle Choir  
WORK-Ensemble  
★WPIC-News; Pan-American  
WTAM-Kent State University  
WWSA-Musicade of Youth

**12:15**  
CBS-Major Bowes Family: WHP  
★NBC-I'm an American; Guest Spkr.: WJZ KDKA WSYR WLW WMFF WBLK WEBR  
Guest: Dr. Walter Damrosch in a special Christmas broadcast.  
★News: WKBO WORK WCAU KYW-Hunting & Fishing Club  
★WBAL-Ahead of the Headlines  
WBEN-Say It With Music  
★WGBI-News; Music & Resume  
WHAM-Catholic Hour  
WPIC-Army Band

**12:30**  
NBC-Wings Over America. Drama & Guests: WFAE WGY WTAM WCAE KYW WHAM  
Guest: Rear Admiral R. R. Waesche of the Coast Guard.  
CBS-Salt Lake City Tabernacle Choir & Organ: WABC WGR WHP WJAS WMMN WKBN WHCU  
The selections to be heard today are: And the Glory of the Lord; Lift Up Your Heads; Surely He Hath Borne Our Griefs, and Hallelujah (Handel), the choir; In Dulce Jubilo (Bach); Little Jesus Came at Eye (Barnby); Angels We Have Heard on High, and Noel, the organist.  
★NBC-Radio City Music Hall; Symphony Orch.; Guest Soloists: WJZ KDKA WSYR WMFF WBLK WJTN WLW  
Music detail on page 14.

**AFTERNOON**

**12:00**  
NBC-Emma Otero, sop.; Concert Orch.: WFAE WCAE KYW  
CBS-Major Bowes' Family: WABC WJAS WGR WMMN WNBW  
NBC-Four Polka Dots: WJZ KDKA WSYR WMFF WBLK  
WBEW WKBO  
★MBS-News: WOR  
★WBAL-News; Insurance Talk  
Hits & Encores  
WBAX-Miniature Theater  
★WBEN-News; Weather  
WBRE-Italian Prgm

**FREQUENCIES**

CKLW-1030	WHEC-1430
KDKA-980	WHK-1390
KYW-1020	WHP-1430
WABC-860	WIBX-1200
WAZL-1420	WJAS-1290
WBAL-1060	WJR-750
WBAX-1210	WJTN-1210
WBEN-900	WJZ-700
WBLK-1370	WKBN-570
WBRE-1310	WKBO-1200
WCAE-1220	WKBW-1480
WCAU-1170	WKST-1250
WFAE-660	WLW-700
WBEW-1310	WMFF-1310
WEEU-830	WMMN-890
WFBG-1310	WNBW-1500
WFBL-1360	WOR-710
WGAH-1450	WORK-1320
WGBI-980	WPAR-1420
WGB-350	WPC-780
WGY-790	WSYR-570
WHAM-1150	WTAM-1070
WHCU-850	WWSA-1160

**Wheeling Steel**  
**MUSICAL STEELMAKERS**  
SUN., 5 P. M. (E.S.T.)  
America's Original  
Employee Family Broadcast  
MUTUAL BROADCASTING SYSTEM  
(COAST-TO-COAST)



Tommy Whitley



MBS-Irving Caesar's Safety Club: WOR WBAX WKBO  
WAZL-Siswein Prgm.  
WBAL-Music for Sunday  
WBEN-Humanitarian Hour  
WCAU-Life with Father  
WEEU-Serenaders  
WFBG-Bob & Gene  
WFBM-Music You Love  
WGBI-Polish Prgm.  
WIBX-Italian Variety  
WKBW-Organ Recital  
WKST-Hungarian Hour  
WVON-Rainbow Melodies  
WPIC-Ray Atkins' Orch.  
WVVA-Music Graphs

12:45

CBS-Salt Lake City Tabernacle Choir & Organ: WNBC

MBS-Alice Blue, pianist: WBAX WKBO

WCAU-Mr. Everyman Speaks  
WEEU-Barrick Wunnernaus  
WFBG-Doris & David  
\*WIBX-Salon Orch.; News  
\*WOR-News  
WORK-Musical Gems  
WPIC-Musical Echoes  
WVVA-Croatian Orch.

1:00

CBS-Sistine Choir: WABC WJAS WNBC WFBL WIBX WCAU

Special Christmas program from St. Peter's Cathedral, Vatican City, Rome, Italy.

MBS-March of Health: WBAX

NBC-Radio City Music Hall: WKBO WSYR

NBC-Hull House Christmas Festival: WEAJ KYW WGY WEEU WTAM

\*News: WCAE WHCU  
WAZL-Davison Prgm.  
WBAL-Is That Your Name?  
WBEN-Dorothy Bayer, organist  
WFBG-The Harmonettes  
WHAM-Ahead of the Headlines  
\*WHP-Weather; News  
WLW-To be announced  
WMMN-Familiar Melodies  
WOR-Singing Canaries  
WORK-Christian Science Prgm.  
\*WPIC-News; Chime Time  
WVVA-Bible Question Bee

1:15

NBC-Radio City Music Hall: WORK

WBAL-Song of the Islands  
WBAX-Matinee Melodies  
WCAE-Master Radio Canaries  
WEEU-Kindt Memorial Hour  
WFBG-Songs You'll Remember  
WHAM-Msgr. Fulton Sheen  
WHP-Melody Trio  
WMMN-Hungarian Strings  
WOR-Rendezvous

1:30

MBS-Lutheran Hour: WBAL WCAE WBAX

NBC-On Your Job, drama: WEAJ WGY WBEN WTAM

Today's dramatization: "The Cook Is Dressed in Khaki."

NBC-Sundown on the Veldt: WJZ WMFF WBLK WEBC WEEU WORK WKBO

CBS-March of Games: WABC WHCU WJAS WNBC WFBL WHP WKBW WIBX

KDKA-Facts About Furs; Music  
KYW-Dr. Poling Answers  
WAZL-Rebel Prgm.  
WBRE-Serge Marconi's Orch.  
WCAU-A Story to Tell  
WFBG-Amateur Hour  
WHAM-Parade of Choirs  
WJTN-Homes of Happiness; Landt Trio  
\*WLW-News  
WPIC-Lou Amendola  
\*WVVA-Headlines & Harmonies

1:45

\*KDKA-Don Hirsch, news  
KYW-Glee Club  
WAZL-Novatones  
WEEU-Jack Kenny, songs  
WHAM-Trio  
WJTN-Memories of Hawaii  
WLW-Jack Fulton, vocalist  
WOR-Topics & Tunes  
WPIC-Vocal Varieties

2:00

NBC-String Symphony: Frank Black, cond.: WEAJ WCAE WGY KYW WBEN

Today's program includes the first performance of William Dwyer's Sinfonietta for string orchestra and Frank Black's arrangement of "Wir Glouben An' einen Gott, Schoepfer."

NBC-Smoke Dreams: WLW

NBC-American Pilgrimage: Ted Malone, m.c.: WJZ WMFF WJTN WEBC WSYR WORK WBAL WBLK

Ted Malone will visit the home of Henry Van Dyke in Princeton, New Jersey.  
MBS-This Is Fort Dix: WKBW WJEJ WOR  
A description of camp activities and soldier talent.

CBS-Flow Gently, Sweet Rhythm; Maxine Sullivan, vocalist; Golden Gate Quartet; John Kirby's Orch.: WABC WJAS WHEC WHCU WGBI WCAU WKBW WNBC WFBL WIBX WHP WGR  
KDKA-Treasure Trails of Song; Orch.  
WAZL-Ukrainian Prgm.  
\*WBAX-News  
WBRE-Brunon Kryger Polish Prgm.  
WEEU-Voice of Salvation  
WHAM-Rochester City Club  
WKBO-Community Hymn Sing Hour  
WKST-Garden of Memories  
WMMN Family Altar  
\*WPIC-News; Mandolin Orch.  
WTAM-Lee Gordon Airs  
WVVA-L. P. Lehman's Staff

2:15

NBC-Foreign Policy Ass'n: WJZ WMFF WORK WEBC WBLK WBAL WJTN

MBS-This Is Fort Dix: WBAX WKST-Anthony Casbero, violinist  
WSYR-Ask the Scientist

2:30

\*CBS-News; Bach Choir of Bethlehem: WABC WJAS WHP WGBI WMMN WHCU WKBW WCAU WGR WIBX

NBC-University of Chicago Round Table Discussion: WEAJ WBEN WGY WTAM WFBG KYW

MBS-Nobody's Children: WCAE WBAX WOR

A special Christmas broadcast. Guests: Bob Hope, who will act as M. C.; Una Merkel and Edward Arnold, screen stars; Betty Jane Rhodes, vocalist; Dave Rose and his orchestra, and others.

NBC-Tapestry Musicale: WJZ WJTN WORK WBLK WMFF KDKA WEBC

WBAL-Time for Romance  
WEEU-How Would You Say It  
\*WFBL-News; Art Chat  
WKBW-What's the Answer?  
WKST-Melody Time  
WLW-Church by the Side of the Road  
WPIC-Invitation to the Waltz  
WSYR-Old Fashioned Revival

2:45

\*WAZL-News  
\*WFBL-Syracuse Voices; News  
WHCU-Week in Review  
WMFF-Highway to Heaven

3:00

MBS-Haven of Rest: WAZL WOR WBAX

CBS-New York Philharmonic Symphony Orch.; John Barbirolli, cond.; Deems Taylor, commentator: WABC WFBL WKBW WHEC WHP WMMN WNBC WGBI WHCU WCAU WIBX  
Music detail on page 14.

NBC-Charles Dant's Orch.: WEAJ WCAE KYW WFBG WGY WBRE WTAM WLW

NBC-Great Plays, drama: WJZ WJTN WORK WMFF KDKA WBLK WKBO WEEU  
"Second Shepherd's Play" will be today's presentation.

WBAL-Social Action  
WBEN-Yesterthoughts; Soprano & Nova Chord  
\*WGR-News & Rhythm  
WHAM-Medical Society  
WJAS-Amateur Hour  
WKST-This Thing Called Love; Congratulates  
\*WPIC-News; Symphony Hall

3:15

\*NBC-H. V. Kaltenborn, news: WEAJ WBEN WCAE WFBG WBRE WTAM KYW WHAM WGY

WBAL-Bay Staters Quartet  
WGY-Town Meeting  
WLW-Boy's Town

3:30

NBC-Andrew Summers, songs: WEAJ WBEN WHAM WCAE WFBG WBRE KYW WGY

NBC-Cameos of New Orleans: WTAM

CBS-Symphony Orch.: WABC WKBN WHP

MBS-Young People's Church of the Air: WBAL

WAZL-Little Theater Group  
WBAX Jr. McGuire's Orch.  
\*WGR-Headlines  
WKST-N. C. Ministerial Hour  
WLW-Father Flanagan  
WOR-Don Arres, tr.; Orch.  
WSYR-Interlude; Cue Tips

3:45

NBC-Chats About Dogs, Bob Becker: WEAJ KYW WHAM WCAE WTAM WLW WSYR WGY  
WBRE-Social Security  
WFBG-Let's Waltz  
WGR-Song Parade

4:00

NBC-Nat'l Vespers: WJZ WBLK WMFF WKBO WEBC

A Christmas sermon by Dr. Harry Emerson Fosdick. The male quartet will sing O Little Town of Bethlehem, and Hark the Herald Angels Sing.

NBC-Yvette, songs: WEAJ KYW WBEN WFBG

MBS-Peter Quill, drama: WBAX

CBS-Symphony Orch.: WJAS WNBC  
KDKA-Bernie Armstrong, organist

WAZL-Christmas Chronicle  
\*WBAL-News  
WBRE-Donlin's Pennsylvanians  
WCAE-Edgar A. Guest  
WGR-Rabbi Bohnen

WGY-Little Red School House  
WEEU-Matinee for Moderns  
WHAM-Library Book Parade  
WJTN-Dr. Fuller's Gospel Hour  
WKST-Margaret Barson

WLW-Autumn Concert  
WMMN-Family Altar  
WOR-Battle of the Boroughs  
WORK-BMI Concert  
\*WPIC-News; Keyboard & Console

WSYR-Voice of the Churches  
WTAM-Cleveland Art Museum  
WVVA-Melody Time

4:15

NBC-Tony Wons' Radio Scrapbook; Irma Glen, organist: WEAJ KYW WLW WHAM WTAM

WBAL-Modern Moods  
WBEN-Reading between the Lines  
\*WCAE-News; Melodies  
WEEU-Jack Kenny, songs  
WFBG-Voice of Prophecy  
WGR-Fiesta  
WKST-Folk Songs  
WPIC-Welker Sisters  
WVVA-Novatones

4:30

CBS-The Pause That Refreshes on the Air; Albert Spalding, violinist & m.c.; Andre Kostelanetz Orch.; Guests: WABC WFBL WHEC WJAS WNBC WKBN WCAU WMMN WKBW WIBX

Program of special Christmas music. Guest: John Charles Thomas, baritone.  
Music detail on page 14.

MBS-The Shadow, mystery drama: WBAL WSYR WCAE

NBC-Pageant of Art, drama: WEAJ WBEN KYW WLW WFBG

Subject: Part I of "The Art of the Roman Civilization."

NBC-Behind the Mike; Graham McNamee, m.c.; Ernie Watson's Orch.; Guests: WJZ WBLK WMFF WHAM WBRE WKBO  
Guests: Elsie May Gordon, voice coach; Cheerio, philosopher, and the Mills Brothers, vocal quartet.

KDKA-Vesper Service  
WAZL-Ace Trio  
WBAX-Nauticoke Hostess  
WEEU-Poems We Love  
WGBI-Windsor String Quartet  
WGR-Studio Prgm.  
WGY-Comments by Campbell  
WHCU-Hamilton Williams  
WHP-Al Wohl's Sophisticates  
WOR-Jimmy Dorsey's Orch.  
WORK-Reverend Fusco  
WPIC-Gold Strike  
WTAM-Moylan Sisters  
WVVA-Robinson Presents

4:45

WAZL-Organ Melodies  
WGBI-Gifts for Listening  
WGR-Erie Co. Bible Society  
WGY-Your Neighbor  
\*WHCU-News  
WKST-Marjorie Davis  
WORK-Dance Music  
WTAM-Olivio Santoro  
WVVA-Sunday Serenade

5:00

CBS-Design for Happiness; Chicago Woman's Symphony Orchestra; Izler Solomon, cond.; Guests: WABC WFBL WHEC WGBI WJAS WGR WCAU  
Guests: The Paulist Choristers, with Father O'Malley conducting.

For further detail see sponsor's announcement on this page.  
Music detail on page 14.

MBS-Musical Steelmakers; Dorothy Ann Crowe; Steele Sisters; Ardenne White; Old Timer; Singing Millmen; Orch.: WOR WVVA

Today's program: This Is My Country, the Singing Millmen; Toy Piano Jump, the orchestra, with Wayne Sanders playing a toy piano; O Little Town of Bethlehem, Dorothy Ann Crowe; Dance of the Comedians, the orchestra; The Birthday of a King, the novachordist; Winter Wonderland, the Steele Sisters and Regina Colbert; a Latin medley, the orchestra; Sacred Hour, Ardenne White.

For further detail see sponsor's announcement on this page.  
Music detail on page 14.

MBS-Musical Steelmakers; Dorothy Ann Crowe; Steele Sisters; Ardenne White; Old Timer; Singing Millmen; Orch.: WOR WVVA

Today's program: This Is My Country, the Singing Millmen; Toy Piano Jump, the orchestra, with Wayne Sanders playing a toy piano; O Little Town of Bethlehem, Dorothy Ann Crowe; Dance of the Comedians, the orchestra; The Birthday of a King, the novachordist; Winter Wonderland, the Steele Sisters and Regina Colbert; a Latin medley, the orchestra; Sacred Hour, Ardenne White.

For further detail see sponsor's announcement on this page.  
Music detail on page 14.

MBS-Musical Steelmakers; Dorothy Ann Crowe; Steele Sisters; Ardenne White; Old Timer; Singing Millmen; Orch.: WOR WVVA

Today's program: This Is My Country, the Singing Millmen; Toy Piano Jump, the orchestra, with Wayne Sanders playing a toy piano; O Little Town of Bethlehem, Dorothy Ann Crowe; Dance of the Comedians, the orchestra; The Birthday of a King, the novachordist; Winter Wonderland, the Steele Sisters and Regina Colbert; a Latin medley, the orchestra; Sacred Hour, Ardenne White.

For further detail see sponsor's announcement on this page.  
Music detail on page 14.

MBS-Musical Steelmakers; Dorothy Ann Crowe; Steele Sisters; Ardenne White; Old Timer; Singing Millmen; Orch.: WOR WVVA

Today's program: This Is My Country, the Singing Millmen; Toy Piano Jump, the orchestra, with Wayne Sanders playing a toy piano; O Little Town of Bethlehem, Dorothy Ann Crowe; Dance of the Comedians, the orchestra; The Birthday of a King, the novachordist; Winter Wonderland, the Steele Sisters and Regina Colbert; a Latin medley, the orchestra; Sacred Hour, Ardenne White.

For further detail see sponsor's announcement on this page.  
Music detail on page 14.

MBS-Musical Steelmakers; Dorothy Ann Crowe; Steele Sisters; Ardenne White; Old Timer; Singing Millmen; Orch.: WOR WVVA

Today's program: This Is My Country, the Singing Millmen; Toy Piano Jump, the orchestra, with Wayne Sanders playing a toy piano; O Little Town of Bethlehem, Dorothy Ann Crowe; Dance of the Comedians, the orchestra; The Birthday of a King, the novachordist; Winter Wonderland, the Steele Sisters and Regina Colbert; a Latin medley, the orchestra; Sacred Hour, Ardenne White.

For further detail see sponsor's announcement on this page.  
Music detail on page 14.

MBS-Musical Steelmakers; Dorothy Ann Crowe; Steele Sisters; Ardenne White; Old Timer; Singing Millmen; Orch.: WOR WVVA

Today's program: This Is My Country, the Singing Millmen; Toy Piano Jump, the orchestra, with Wayne Sanders playing a toy piano; O Little Town of Bethlehem, Dorothy Ann Crowe; Dance of the Comedians, the orchestra; The Birthday of a King, the novachordist; Winter Wonderland, the Steele Sisters and Regina Colbert; a Latin medley, the orchestra; Sacred Hour, Ardenne White.

For further detail see sponsor's announcement on this page.  
Music detail on page 14.

NBC-Metropolitan Opera Auditions of the Air; Edward Johnson, m.c.; Frank St. Leger, cond.: WEAJ WGY WTAM WLW KYW WBEN WCAE

NBC-Moylan Sisters: WJZ WJTN WBAL WSYR WHAM KDKA WMFF WEBC

WAZL-Father Justin Hour  
WBAX-Sunday Matinee; Home Diathermy

WBLK-Music for Sunday  
WBRE-Christian Science  
WFBG-Ave Maria Hour  
WHCU-Ithaca College Strings  
WHP-Concert Orch.

WIBX-Father Flanagan  
WKBO-Rev. Bateman  
WLW-Autumn Concert  
WMMN-Gospel Tabernacle  
WORK-Rev. Bateman's Prgm.

5:15

NBC-Olivio Santoro, yodeler: WJZ WBAL WSYR WHAM KDKA WEBC WMFF

WBRE-U. S. Army Prgm.  
WIBX-To be announced

5:30

MBS-The Shadow, mystery drama: WNBC WKBW WBAX WOR WHP WIBX

NBC-Your Dream Has Some True; Verne Smith, m.c.: WEAJ KYW WTAM WGY WCAE WLW WBEN

CBS-Col. Stoopnagle's Quixie Doodles; quiz prgm.; Alan Reed, announcer: WABC WFBL WJAS WGR WHEC WCAU

Guests: Lee Q. Murray, prizefighter, and Benny Leonard, ex-prizefighter.

NBC-Hidden Stars; Orrin Tucker's Orch.; Bonnie Baker, vocalist; Guests: WJZ WBRE WBLK KDKA WEBC WBAL WHAM

WFBG-Gaslight Hour  
WGBI-Rosary Hour  
WHCU-Helen Hayes Theater  
WMFF-Songs of Your Heart  
WSYR-The Catholic Hour  
\*WVVA-News

5:45

WFBG-Harmony Gems  
WHAM-Musical Reveries  
WVVA-Miracles in Health

## NIGHT

Where there is no listing for a station its preceding program is on the air.

6:00

MBS-Double or Nothing, quiz prgm.; Conrad Compton, m.c.; Frank Forrest, tr.; Elliot Jacoby's Orch.: WGR CKLW WHK WNBC WOR

CBS-Silver Theater, drama; Conrad Nagel, m.c.; Felix Mills' Orch.; Guests: WABC WHEC WJAS WKBW WCAU WGR WJR

Conrad Nagel in Lloyd Douglas' "Christmas Message."

NBC-Catholic Hour: WEAJ KYW WBEN WTAM WCAE WFBG WBRE WGY

Reverend Fulton J. Sheen's address is entitled "War and the Shattering of Illusions."

\*NBC-News, WJZ only; New Friends of Music: WJZ WMFF WORK  
Music detail on page 14.

\*News: WHAM WFBL WBAX WAZL WBLK  
\*KDKA-News; Musical Interlude  
\*WBAL-News; Sports Parade  
WHP Broadcast from Health Home  
WIBX-Let's Pretend  
WJTN-Pentecostal Church  
WKBO-Songs of Christmas  
WLW-Sherlock Holmes  
WMMN-Sunday Ballroom  
\*WSYR-News; Change of Pace  
WVVA-Homes on the Land

6:15

KDKA-Tony Wons' Scrapbook  
WAZL-Bogash Prgm.  
WBAL-Gaslight Harmonies  
WBAX-Know Wyoming Valley  
WFBL-University Singers  
WHAM-Musical Reveries  
WHP-Low White Trio  
WJTN-Voice of Prophecy  
\*WKBO-News  
WSYR-Landt Trio  
WVVA-Theater Calendar; Sports

6:30

MBS-The Show of the Week; Buddy Clark, m.c.; Ann Barrett, vocalist; Vincent Lopez' Orch.; Guest Comedian: CKLW WHK WBAL WBAX WSYR WKBO WCAE WOR WORK

Guest: Willie Howard, comedian.

NBC-Beat the Band; Ted Weems' Orch.; Garry Moore, m.c.: WEAJ KDKA WBRE WHAM WTAM WGY WLW

NBC-New Friends of Music: WJZ WBLK WJTN

CBS-Gene Autry's Melody Ranch; Rough Riders; Mary Lee, vocalist: WABC WCAU WKBW WHAS WJAS WHEC WFBL WJR WVVA WGR WNBC WGBI

\*News: WHP WMFF  
KYW-Bonnie Stuart  
\*WBEN-News; Musical Interlude  
WFBG-Rendezvous with Romance  
WGR Sports  
WIBX-Concert Orch.  
WMMN-From a Scrapbook

6:45

\*News: KYW WGR  
WBEN-A Heap o' Livin'  
WFBG-House of Grace

# SUNDAY December 22

WHP-Preview  
WMFF-Master Music in Waltz Time

7:00

MBS-Russell Bennett's Notebook: WOR  
Guest: Oscar Levant, pianist.  
Music detail on page 14.

NBC-Jack Benny, comedian; Mary Livingstone; Don Wilson; Rochester; Dennis Day; Phil Harris' Orch.: WEAJ WLW WORK WHAM WTAM WBRE WSYR KYW WGY WBEN WCAE WKBO WFBG

\*CBS-News of the World: WABC WGR WHP WHEC WFBL WCAU WNBC WMMN WJAS WKBN WVVA WIBX (sw-6:06-11:33)

NBC-Sunday Evening News of the World; Drew Pearson and Robert Allen: WJZ KDKA WHK WBAL

CKLW-Dr. M. R. DeHaan  
WBAX-Ave Maria Hour  
WBLK-Dance Orch.

\*WGR-News; Mine Schedule & Resume  
WJR-Gerald L. K. Smith  
\*WJTN-News; Today's Top Tune; Music

WKBW-Churchill Tabernacle  
WMFF-Old Fashioned Revival Prgm.

7:15

\*NBC-News from Europe: WJZ WEBC WBAL KDKA WHK WBLK WJTN

WAZL-Sports  
WGBI-Nat'l Defense Report; String Ensemble

7:30

\*MBS-Sigrid Schultz, news: WBAX

(Continued on Next Page)

YOU CAN HEAR  
"Design for Happiness"  
FEATURING  
IZLER SOLOMON, conducting  
The Chicago Woman's Symphony Orchestra  
and Guest Artists  
EVERY SUNDAY AFTERNOON  
OVER STATION  
WJAS - WGR  
(1290 kc) (550 kc)  
5:00 P.M. EST  
LIBBEY-OWENS-FORD GLASS COMPANY  
TOLEDO, OHIO

# HELEN HAYES

IN  
"CAN WE FORGET?"  
The haunting memory of her first love almost wrecks a young girl's marriage. But Christmas-time magic and a little girl's danger bring her back to her love of today.  
SUNDAY at 8:00 P.M. WJAS  
THE HELEN HAYES THEATRE  
Starring Miss Hayes in plays she loves  
the best — every Sunday at 8:00 P.M.  
PRESENTED BY LIPTON'S TEA



# SUNDAY December 22

(7:30 p.m. Continued)

**NBC-Speak Up, America, quiz** prgm.: WJZ WLW WBAL WHK WEBR KDKA WHAM WSYR

**NBC-Fitch Bandwagon**; Tobe Reed, m.c.; Guest Orchs.: WFAE WGY WCAE KYW WBEN WTAM WBRE WORK WKBO WBLK WFBG  
Guests: Lawrence Welk and his orchestra.

**CBS-Screen Guild Theater**: Roger Pryor, m.c.; Oscar Bradley's Orch.; Movie Star Guests: WABC WVA WHP WJAS WCAU WGAR WFBL WHEC WNBW WJR WGBI WKBN WMMN WIBX  
Nelson Eddy and Ronald Colman in a special script story of "The Jangler of Our Lady." The program includes such music as "The Nativity Song from 'Bethlehem'; God Rest Ye Merry Gentlemen (Massenet) and The Lord's Prayer.

**WAZL-Talk on National Defense** WJTN-To be announced  
★WOR-News

**7:45**  
★MBS-Wythe Williams, comm.: WOR WBAX WAZL

CKLW Week-End Review  
WJTN-Let's Ask the Priest

**8:00**  
MBS-American Forum of the Air: WOR WBAX WKBO WAZL

**NBC-Star Spangled Theater**; Variety Prgm.: WJZ WHK WJTN WMFF WEBR KDKA WORK WBLK

**NBC-Chase & Sanborn Program**; Edgar Bergen & Charlie McCarthy; Donald Dickson, bar.; Sportsmen Quartet; Robert Armstrong's Orch.; WFAE WCAE KYW WTAM WGY WLW WBEN WSYR WBRE WHAM WFBG

**CBS-Helen Hayes Theater**, drama; Harry von Zell, announcer; Mark Warnow's Orch.; WABC WVA WGBI WHCU WHEC WFBL WJR WGR WJAS WCAU WKBN WGAR WNBW WHP WIBX  
Tonight's drama: "Can We Forget?"  
Two ladies detail see sponsor's announcement on page 19.

**CKLW-Concert Party** WBAL-Business Outlook  
★WMMN-News

**8:15**  
WBAL Masters of Music  
WMMN Christmas Seals Prgm.

**8:30**  
★CBS-Crime Doctor, drama; News: WABC WJAS WGAR WJR WFBL WGR WCAU WVA WHEC WGBI WNBW WKBN WIBX (sw-6.06) (also KSL KXN at 11 p.m.)

**NBC-One Man's Family, drama**: WFAE WBEN WCAE WGY WTAM WLW KYW  
**NBC-Sherlock Holmes**, mystery drama, starring Basil Rathbone & Nigel Bruce: WJZ WBAL WHK WEBR KDKA WHAM WSYR  
Tonight's drama: "Bascombe Valley Mystery."

**CKLW Let's Face the Facts** WBLK Melody Dream Girl  
WBRE Sports Quiz  
WFBG-Life With Father  
★WHP-Alvino Rey Revue; News WJTN-Music You Want  
WMFF-Sunday Evening Musicale  
WMMN-Sunday Evening Playhouse  
WORK-Dance Time

**8:45**  
★MBS-Dorothy Thompson, news: WOR WKBO WAZL WBAX

WBLK-Let's Waltz  
WFBG-Dr. Bob Jones  
WORK-National Defense

**9:00**  
★NBC-Manhattan Merry-Go-Round; Men About Town, trio; Pierre Le Kreun, tr.; Rachel Carlay, vocalist; Don Dominic's Orch.; WFAE WTAM WBEN WCAE WGY KYW

**MBS-Old Fashioned Revival**: WBAX CKLW WNBW WKBO WORK WAZL

**CBS-Ford Sunday Evening Hour**; Ford Symphony Orch.; Wm. J. Cameron, spr.; Guests: WABC WGAR WGR WJR WCAU WFBL WJAS WHEC WHP  
Music detail on page 14.

★NBC-Walter Winchell, columnist: WJZ WSYR WEBR WHK WLW WHAM KDKA WMFF WBAL (also KFI KOA at 12 mid.)

WBLK Kappa Sigma Pi Band  
WBRE Zegar Polski  
WGBI-Three Cheers  
WIBX-Of Men & Books  
★WMMN-Concert Hour; News  
★WOR-News

**9:15**  
NBC-The Parker Family, sketch, with Leon Janney: WJZ WSYR WHK WEBR WHAM KDKA WLW WMFF WBAL (also KOA KFI at 12:15 a.m.)

WBLK-Songs of the Islands  
★WCAU-Duke Ellington's Orch.; News  
WFBG-Christian Church  
WGBI-American Legion Band  
WGBX-Symphony Hall  
★WJTN-Monitor News  
WOR-Glenn Miller's Orch.

**9:30**  
★NBC-American Album of Familiar Music; Frank Munn, tr.; piano duo; Jean Dickenson, sop.; Vivian della Chiesa; Gus Haenschen's Concert Orchestra: WFAE KYW WBEN WTAM WCAE WGY

★NBC-Irene Rich, drama: WJZ WLW WJTN WHK KDKA WEBR WSYR WBAL WMFF WHAM (also KOA KFI at 11-15 p.m.)

WBLK-Dance Orch.  
WBRE-Rachel Williams Hileman  
WGBI-Variety Hour  
WOR-In Chicago Tonight

**9:45**  
★NBC-Sports Newsreel of the Air; Bill Stern: WJZ WHAM

WSYR WBAL WEBR KDKA WHK WJTN WLW (also KGO at 11 p.m.)

Guest: Melvyn Douglas, screen star.  
WBRE-Goodwill Quartet  
WIBX-Fu Manchu  
WMFF-Shining Hour  
10:00  
★NBC-Good Will Hour; John J. Anthony, cond.: WJZ WBAL WEBR WSYR WHAM KDKA WHK

★CBS-Take It or Leave It, Bob Hawk, m.c.; WABC WGAR WJR WCAU WHEC WHP WFBL WGR WJAS

MBS-Griff Williams' Orchestra: WKBO WOR

★NBC-The Hour of Charm; Phil Spitalny's All Girl Orch.; Rush Hughes, m.c.; WFAE WGY WTAM WLW KYW WBEN WCAE

★News: CKLW WMFF WORK WAZL-Christmas Prgm.  
WBAX-A Christmas Carol  
WBRE-Masterworks of Music  
WIBX-Console Artists  
WJTN-Back Home Hour  
WKBW-Radio Playhouse  
WMMN-America's Famous Fathers

**10:15**  
MBS-Griff Williams' Orchestra: WNBW WORK

★CKLW Britain Speaks  
WBLK Masters of Music  
WIBX-Union Now  
WMFF-Lud Gluskin's Revue  
WMMN-Dance Time

**10:30**  
★MBS-News: WKBO WORK

NBC-Organ Recital: WFAE KYW WBLK WCAE WGY

★CBS-Columbia Workshop, drama: WABC WHP WCAU WJAS WKBW WGBI WMMN WNBW WIBX  
Norman Corwin's "Plan to Overthrow Christmas" will be presented.

Hermit's Cave: WGAR WJR  
★CKLW-Radio Newsreel  
WBEN-Theatre of the Air  
WBRE-Church of the Lighted Cross

★WFB-News  
★WGR-Dorothy Thompson, comm. WJTN-Songs Without Words  
WLW-This Land of Ours  
WOR-Alvino Rey's Orch.  
WTAM-Lou Brees's Orch.

**10:45**  
NBC-Organ Recital: WTAM WBLK Catholic Action; Interlude  
WGR-John Sturgess, songs  
WJTN-Rumba Rhythms  
WMFF-Week in Review

**11:00**  
NBC-Isham Jones' Orch.: WGY WBEN WBRE

CBS-Headlines & Bylines: WABC WNBW WHEC WGR WGAR WHP WKBN WMMN WIBX (sw-9.65)

MBS-Griff Williams' Orchestra: WAZL WBAX

★NBC-News: Dance Orchestra: WJZ WJTN WBAL WBLK KDKA WMFF WORK WSYR  
★News: WHAM WJAS WJR KYW WCAE WOR WLW

★CKLW-Canadian Club Reporter  
★WCAU-News; National Defense Talk  
WFBG Sports  
★WGBI News; Sports  
WHK-Rev. Lucas Charity Party  
★WKBO-News; Dance Orch  
WKBW-Back Home Hour  
★WTAM-News: Did You Know

**11:15**  
NBC-Isham Jones' Orch.: WFAE WCAE

NBC-Dance Orchestra: WEBR WAZL WNBW

CBS-Les Brown's Orch.: WABC WHEC WFBL WCAU WKBN WMMN WGBI WGAR WJAS WJR WHP WGR (sw-9.65)

Music You Want: KYW WHAM Symphony No. 5 in E Minor, excerpts. "From the New World," by Czech Philharmonic Orch.; Goro Szell, conducting; excerpts from "Haugtussa" (Grieg), by Kirsten Flagstad.  
CKLW-Dance Orch.  
WJAS-Col. Chas. C. McGovern  
WLW-Nat'l Defense  
WOR-Joe Reichman's Orch.  
WTAM-Gene Sullivan's Orch.

**11:30**  
NBC-Bernie Cummins' Orchestra: WJZ WMFF KDKA WJTN WORK WEBR WBLK WSYR

★CBS-Handel's Messiah: WABC WHEC WNBW WCAU WKBN WHP WGR WGBI WFBL WGAR WIBX WMMN WJR  
NBC-Francis Craig's Serenade: WFAE WBRE WCAE WBAL WGY

Music You Want: WKBO WTAM WBEN-Midnight Vespers  
WJAS-Art Giles' Orch.  
WLW-Toed Fio Rito's Orch.

**11:45**  
MBS-Lang Thompson's Orch.: WBAX CKLW

WAZL-Slumber Music  
WJR-Danny Demetry's Orch.  
WLW-Wally Johnson's Orch.

**12:00**  
★NBC-News; Fats Waller's Orchestra: WFAE WCAE WTAM WGY

★NBC-Dean Hudson's Orch.: WOR CKLW WBAX  
★NBC-News; Woody Herman's Orch.: WJZ KDKA WHAM WSYR WKBO WBRE

CBS-Handel's Messiah: WABC WNBW WCAU WFBL WHEC WHP WGR WGAR WGBI WIBX (sw-6.12)

★WLW-News; MacFarland Twins' Orch.  
★WMMN-News; God Bless America

**12:30**  
★NBC-Mitchell Ayres' Orchestra: News: WJZ KDKA WBRE WKBO

★NBC-Jimmy Dorsey's Orch.: News: WFAE WCAE WTAM WGY

★CBS-Tommy Reynolds' Orch.: News: WABC WCAU WFBL WNBW WHP WGR WGBI WGAR WIBX

★MBS-News; Art Kassel's Orch.: WOR WBAX  
CKLW-The Dawn Patrol  
WJR-Masterworks of Music  
WLW-Moon River  
End of Sunday Programs

## MORNING

★Star in program listings indicates news broadcast.

7:00 EST

NBC-Morning in Manhattan; Radcliffe Hall: WFAE

CBS-Morning Almanac: WABC

★NBC-Breakfast in Bedlam; News: WJZ

Musical Clock: KYW WKST WAZL WGR

★News: WHAM WKBO  
KDKA-Talk; Exercises  
WBAL-Weather Report; Song of the Day; Breakfast Table

WBAN-Melody Merry-Go-Round  
★WBEN-News; Sun Greeters' Club

★WBLK-Musical Clock; News  
WCAE-Morning Express

★WCAU-News; Tunes & Time  
★WFBW-News; Musical Clock; News

WGBI-Eight-Eighty Alarm  
WGY-Time to Shine; Landi Trio

★WHCU-News; Time Table  
WHP-Morning Alarm

★WIBX-News; Farm News  
WKBO-Rise 'n' Shine  
WLW-Family Prayer Period  
WMMN-Railsplitters

WOR-Weather; Today's Tunes  
WORK-Music Box

★WPIC-News; Devotional  
★WSYR-Timekeeper; News  
WTAM-Weather; Morning Melodies  
WVVA-L. P. Lehman & Staff

7:15

Musical Clock: KDKA WOR  
★KYW-News; Musical Clock  
WBEN-The Camp Dix Boys  
WGY-Time to Shine; Musical Clock

WHAM-Sunrise Special  
WIBX-Morning Devotions  
WLW-Top of the Morning  
WTAM-Home Folks Frolic

7:30

CBS-Morning Almanac: WABC

★NBC-News: WFAE  
KDKA-Musical Clock  
WBAL-Around the Breakfast Table

★WBAX-News  
★WBEN-News; Sun Greeters' Club  
WBRE-Wake Up, Wilkes-Barre

WCAU-Weather; Morning Brevities

★WEEU-Forty Winks Club News  
★WFBL-Musical Clock; News

★WGY-News; Sports & Music  
WIBX-Birthday Club  
WJAS-Musicale  
WJTN-Morning Devotions  
★WKBW-News; Headlines on Parade

WKST-Bible Breakfast  
★WLW-News; Meat Curing Talk  
WMFF-Top of the Morning  
WMMN-Rhythm Roundup  
WORK-Morning Fellowship  
WPIC-Musical Hour Glass  
WTAM-Time to Shine

7:45

NBC-Musical Varieties: WFAE

★NBC-Capt. E. D. C. Herne: KYW WGY WSYR

★CBS-News: WABC

★News: WCAU WORK WJAS  
Morning Devotions: WBRE WFBG  
WCAE-Morning Express

★WGBI-News; Music  
★WHCU-Tracey's Tunes; News  
WHP-Breakfast Bulletins  
WIBX-Yawn Patrol  
WJTN-Early Birds  
WKST-Musical Clock  
WLW-James C. Fidler; Skyland  
Scotty

★WMFF-News; Hollywood Headliners

★WTAM-News; Peter Paul Presents

8:00

★NBC-News: WJZ WORK WSYR WEBR WMFF WBLK WJTN WBRE WKBO

★CBS-News of Europe: WABC WFBL WCAU WHP WGBI WKBW WNBW WMMN WHCU WIBX

★NBC-News: WFAE WFBG  
★News: WCAE WKST WVVA WOR

Musical Clock: KYW WGY WTAM

★KDKA-News; Music  
WBAL-Stories Behind the Headlines

★WBEN-News; Sun Greeters' Club  
WEEU-Weather; Around the Breakfast Table

WHAM-Kindly Thoughts  
WJAS-Cheerful Melodies; Today's Prgrams.

WLW-Time to Shine  
★WPIC-News; Breakfast Club

## MONDAY, December 23, 1940

### Points to popular programs, special broadcasts

8:15

CBS-Organ Moods: WKBN WHP WHCU

NBC-Dance Orch.: WJZ WKBO WBLK

NBC-Do You Remember?: WFAE  
★CBS-Musical Comedy Favorites; News: WABC

Musical Clock: WKST WMFF KDKA WVVA

WBAL-Breakfast Table  
WBRE-Morning Melodies  
WCAE-Morning Express

★WCAU-Rival Revue; News  
WEEU-Morning Devotions  
WFBG-The Three B's  
WFBW-Home Center Harmonies  
WGBI-Eight-Eighty Alarm  
WHAM-Time to Shine

★WIBX-News; Melody Time  
WJAS-Rev. John E. Zoller  
★WJTN-Timekeeper; News

★WKBO-Headlines on Parade  
★WLW-News  
WMMN-Home Herald  
WOR-The Goldbergs, sketch  
WORK-Prairie Pals  
★WSYR-Timekeeper; News

8:30

NBC-Gene & Glenn, songs: WFAE WFBG WBRE

CBS-Morning Almanac: WABC

CBS-Jack Curren, songs: WHP WNBC-Ray Perkins, pianist: WJZ WMFF WBLK

★News: WKBW WKBO WBAX WBEN

On the Mall: WKST WTAM  
★KYW-News; Musical Clock  
WAZL-Church in the Wildwood  
WCAE-Alice Adams  
WCAU-Bandstand

★WEEU-Friendly Club; News  
WFBW-Hymns of All Churches  
WGBI-Morning Melodies  
WGY-Wheatena Playhouse  
WHAM-Ma Perkins  
WHCU-Western Ramblers  
WIBX-Musical Clock  
WJAS-Drama of Food  
WLW-Boone County Caravan

WOR-Gospel Singer  
WTAM-On the Mall

8:45

CBS-Aelaide Hawley: WABC WNBW WGBI

NBC-Harvey and Dell, sketch: WBLK

★NBC-News; Kitchen Quiz; News: WJZ

NBC-Your Treat: WFAE  
KDKA-Ma Perkins, sketch

★WAZL-Musical Workshop; News  
★WBAX-News; Musical Interlude  
WBEN-The O'Neills  
WCAE-Nancy Dickson  
WCAU-Heart of Julia Blake  
WBLK-Morning Melodies  
WGY-Market Basket  
WHAM-Friendly Neighbors  
WHP-Morning Devotions  
WJAS-Musicale  
WKBO-Billy Earle  
★WMFF-Devotions; News  
WMMN-Grandpa Jones  
WOR-Kitty Keene

★WORK-Prgm. Schedule; News  
WPIC-Rhythm Rangers  
WTAM-Grand Melodies  
WVVA-Christmas Carols

9:00

NBC-The Woman of Tomorrow: WJZ

★CBS-News: WABC WKBW WJAS WHP

★NBC-News; Happy Jack, songs: WFAE WBEN WFBG WCAE

★NBC-Breakfast Club; Vocalists; Don McNeill, m.c.; Orch.: WBRE WJTN WMFF WHAM WBLK WKBO

MBS-Arthur Godfrey, songs: WBAL WSYR WOR

Morning Devotions: WMMN WORK

KDKA-Shopping Circle  
★KYW-News; Besse Howard  
WAZL-Lest We Forget  
WBAX-Morning Varieties  
WCAU-Mark Dawson, songs  
★WFBW-Musical Clock; News  
★WGBI-News; Morning Melodies

★WGR-News; Victor H. Lindlahr  
WGY-Musical Clock  
WHAM-Bradley Kincaid

★WHCU-News; News for Women  
★WIBX-News; Interlude; Lucky Money

★WKST-News; Sweet & Swing  
WLW-Meet Miss Julia

★WPIC-News; Sharon High School  
WTAM-Jane Weaver  
WVVA-Silver Yodlin'

9:15

NBC-Band Goes to Town: WFAE WFBG WBEN

NBC-Breakfast Club: WBAL WSYR WEBR

★CBS-Columbus Boy Choir: WABC WKBW WJAS WHCU WIBX WHP

KDKA-Linda's First Love, sketch  
KYW-Morning Varieties  
WAZL-Frank & Julia at Home  
WCAE-Gems of Melody  
WEEU-King Cole Trio

★WFBL-News; Musical Interlude  
WGBI-Hymns of All Churches  
WGY-Your Treat  
WHAM-Women Only  
WKST-Church in the Wildwood  
WLW-The Goldbergs  
WMMN-The Coonhuters  
WOR-Heart of Julia Blake  
WVVA-Log Cabin Gang

9:30

NBC-Pin Money Party: WFAE WFBG

MBS-Arthur Godfrey, songs: WGR  
NBC-Breakfast Club: WJZ WORK WEEU WBAL

★News: WBRE WOR  
Arnold Grimm's Daughter: WGBI WFBL

KDKA-Editor's Daughter sketch  
WAZL-Christmas Chronicle  
WBAX-Langworth Concert Orch.  
WBEN-The Band Goes to Town  
WCAE-Meet Miss Julia, sketch  
WCAU-Laurea May Stuart  
WGY-Houseboat Hannah, sketch  
WHAM-Little Show  
WKST-Echoes of Stage & Screen  
WLW-Kitty Keene, sketch  
WMMN-At Your Service  
WPIC-Morning Music Box  
WTAM-Music Box  
WVVA-Lew Childre

9:45

CBS-Bachelor's Children, sketch: WABC WCAU WJAS WFBL

NBC-Gospel Singer: WFAE  
Heart of Julia Blake, sketch  
KDKA WSYR

Vic & Sade, sketch: WGBI WHP  
KYW-Career of Alice Blair  
WBEN-Sally Work

WBRE-Ma Perkins  
WCAE-Jean Abbey  
WEEU-Ma Perkins, sketch  
WFBG-Short Stories

WGR-Frank & Julia at Home  
WGY-The Right to Happiness  
WHAM-Tower Clock Prgm.  
WIBX-Console Capers  
WKBW-Hits & Encores  
WLW-Linda's First Love  
WMMN-Cherokee Sue  
WOR-Melody Moments; Musical Briefs; In Movieland  
WTAM-Betty & Bob  
WVVA-Fiddlin' Farmers

**10:00**  
NBC-Houseboat Hannah, sketch: WTAM WCAE

NBC-Josh Higgins, sketch: WJZ WJTN

NBC-This Small Town, sketch: WFAE WBEN WSYR WHAM KYW WGY KDKA

CBS-By Kathleen Norris, sketch: WABC WHEC WGR WCAU WHP WFBL

Golden Bars of Melody: WORK WAZL WKBO

★WBAL-News; Insurance Talk; Hits & Encores

★WBAX-News; Home Diathermy  
WBLK-Woman's Club  
WBRE-To be announced  
WCAE-To be announced  
WEEU-Hank & Slim  
★WFBG-News  
WGBI-Meet Miss Julia  
WHCU-Mid-Morning Melodies  
WIBX-Prgm. Notes; Song Shoppers  
WJAS-Musicale  
WKBW-Modern Kitchen

### FREQUENCIES

CKLW-1080	WHEC-1430
KDKA-980	WHE-1390
KYW-1020	WHP-1430
WABC-860	WDBX-1200
WAZL-1420	WJAS-1230
WBAL-1090	WJR-750
WBAX-1210	WJTN-1210
WBEN-900	WJZ-760
WBRE-1370	WKBN-570
WBUR-1310	WKBO-1200
WCAE-1220	WKBW-1480
WCAU-1170	WKST-1250
WFAE-660	WLW-700
WFBG-1310	WMFF-1310
WFBW-830	WMMN-890
WFBX-1310	WNBW-1500
WFBZ-1390	WOR-710
WGBI-880	WORK-1320
WGY-550	WSYR-570
WJAS-1150	WTAM-1070
WHCU-850	WVVA-1160



MONDAY December 23

★WKST-News; Morning Rehearsals... WLVW-Rapid Ad Service

★WFBG-News; Musical Revue... WPIC-Amer. Family Robinson

CBS-Romance of Helen Trent... WBAZ-Market Page; Happy Johnny

CBS-Road of Life, sketch: WABC... WBAZ-Market Page; Happy Johnny

MBS-Junior McGuire's Orchestra... WBAZ-Market Page; Happy Johnny

NBC-Vic & Sade, sketch: WEAF... WPIC Children's Hour

MBS-Melody Strings: WBAX... WKBW-Margaret Farence, shopping

NBC-Wife Saver: WJZ WBAL... WKBW-Smiling Bob

NBC-Fireside Singers: WEAF... WKBW-Smiling Bob

NBC-News: Harvey Harding... WKBW-Smiling Bob

CBS-Mary Margaret McBride... WKBW-Smiling Bob

NBC-Backstage Wife, sketch: WEAF... WKBW-Smiling Bob

WAZL-Morning Shopper Prgm... WKBW-Smiling Bob

NBC-Road of Life, sketch: WEAF... WKBW-Smiling Bob

CBS-Big Sister, sketch: WABC... WKBW-Smiling Bob

NBC-Hymns of All Churches: WEAF... WKBW-Smiling Bob

MBS-Sam Koki's Hawaiians: WBAX... WKBW-Smiling Bob

CBS-Portia Faces Life, sketch: WABC... WKBW-Smiling Bob

NBC-Viennese Ensemble: WEEU... WKBW-Smiling Bob

NBC-David Harum, sketch: WEAF... WKBW-Smiling Bob

CBS-Our Gal Sunday, sketch: WABC... WKBW-Smiling Bob

NBC-Adventure of a Modern Mother: WJZ WJTN WBLK... WKBW-Smiling Bob

MBS-El Paseo Troubadors: WORK... WKBW-Smiling Bob

NBC-Club Matinee, variety program with vocalists & orch... WKBW-Smiling Bob

NBC-Ellen Randolph, sketch: WEAF... WKBW-Smiling Bob

NBC-Thunder Over Paradise: WJZ... WKBW-Smiling Bob

CBS-Life Can Be Beautiful, sketch: WABC... WKBW-Smiling Bob

NBC-Young Dr. Malone, sketch: WABC... WKBW-Smiling Bob

MBS-George Fisher, Hollywood Reporter: WBAX... WKBW-Smiling Bob

NBC-Lorenzo Jones, sketch: WEAF... WKBW-Smiling Bob

NBC-Stepmother, sketch: WABC... WKBW-Smiling Bob

NBC-David Harum, sketch: WEAF... WKBW-Smiling Bob

CBS-Herbie Holmes' Orch.: WOR... WKBW-Smiling Bob

NBC-Young Dr. Malone, sketch: WABC... WKBW-Smiling Bob

MBS-George Fisher, Hollywood Reporter: WBAX... WKBW-Smiling Bob

NBC-Lorenzo Jones, sketch: WEAF... WKBW-Smiling Bob

NBC-Stepmother, sketch: WABC... WKBW-Smiling Bob

NBC-David Harum, sketch: WEAF... WKBW-Smiling Bob

CBS-Herbie Holmes' Orch.: WOR... WKBW-Smiling Bob

NBC-Young Dr. Malone, sketch: WABC... WKBW-Smiling Bob

MBS-George Fisher, Hollywood Reporter: WBAX... WKBW-Smiling Bob

NBC-Lorenzo Jones, sketch: WEAF... WKBW-Smiling Bob

NBC-Stepmother, sketch: WABC... WKBW-Smiling Bob

NBC-David Harum, sketch: WEAF... WKBW-Smiling Bob

CBS-Herbie Holmes' Orch.: WOR... WKBW-Smiling Bob

NBC-Young Dr. Malone, sketch: WABC... WKBW-Smiling Bob

MBS-George Fisher, Hollywood Reporter: WBAX... WKBW-Smiling Bob

NBC-Lorenzo Jones, sketch: WEAF... WKBW-Smiling Bob

NBC-Stepmother, sketch: WABC... WKBW-Smiling Bob

NBC-David Harum, sketch: WEAF... WKBW-Smiling Bob

CBS-Herbie Holmes' Orch.: WOR... WKBW-Smiling Bob

NBC-Young Dr. Malone, sketch: WABC... WKBW-Smiling Bob

MBS-George Fisher, Hollywood Reporter: WBAX... WKBW-Smiling Bob

NBC-Lorenzo Jones, sketch: WEAF... WKBW-Smiling Bob

NBC-Stepmother, sketch: WABC... WKBW-Smiling Bob

NBC-David Harum, sketch: WEAF... WKBW-Smiling Bob

CBS-Herbie Holmes' Orch.: WOR... WKBW-Smiling Bob

NBC-Young Dr. Malone, sketch: WABC... WKBW-Smiling Bob

MBS-George Fisher, Hollywood Reporter: WBAX... WKBW-Smiling Bob

NBC-Lorenzo Jones, sketch: WEAF... WKBW-Smiling Bob

AFTERNOON

12:00

NBC-Gwen Williams, songs: WJZ... WKBW-Smiling Bob

12:15

NBC-Nancy Boothe Craig: News: WJZ... WKBW-Smiling Bob

1:00

NBC-Religion & the New World: WJZ... WKBW-Smiling Bob

1:30

NBC-Religion & the New World: WJZ... WKBW-Smiling Bob

1:45

NBC-Religion & the New World: WJZ... WKBW-Smiling Bob

The Latchstring is always out... MARY MARGARET McBRIDE... Station WJAS



# MONDAY December 23

(4:30 p.m. Continued)

WHAM-Dance Melodies  
WHCU-Fairy Tales  
★WKST-News; Bulletin Board  
WLW-Life Can Be Beautiful  
WMMN-Blaine Smith  
WPIC-Final Edition; Sports

NBC-Tom Mix, sketch: WJZ  
WEER WMFF WSYR WBAL  
WHAM KDKA  
CBS-Scattergood Baines, sketch:  
WABC WJAS WFBL WCAU  
WVVA WHEC WGBI WGR  
WBX  
MBS-Captain Midnight, sketch:  
WKBW WBAX WOR  
WAZL-Jere Woodring Prgm.  
WBLK-It's Dancetime  
★WBRE-News; Sports  
★WHCU-Melodic Moments; News  
WHP-Melody Makers  
WJTN-Today's Top Tune; Piano  
Patterns  
WKBO-George Kobler, songs  
★WLW-News; Market Reports  
WMMN-Santa Claus

NBC-Young Widder Brown,  
sketch: WEAF WCAE WBEN  
WBRE WGY KYW WTAM  
MBS-Johnson Family; WBAX  
WKBW WAZL

CBS-Time Out for Dancing;  
WHEC WHCU  
CBS-Kate Hopkins, Angel of  
Mercy: WABC WJAS WCAU

Santa Claus: WBX WSYR  
WFBG-Poet Prgm.  
WFBL-Kitty Keene  
WGR-Studio Prgm.  
WHAM-Meet Miss Julia  
WHCU-Time Out For Dancing  
WHP-Rustic Ramblers  
WKST-Sports  
WLW-Elizabeth Bemis Speaks  
WOR-Dick Kuhn's Orch.  
WVVA-Big Slim

6:45  
NBC-Fred Waring in Pleasure  
Time: WEAF WGY WBEN KYW  
WKBO WORK WCAE WBRE  
WLW WTAM WFBG (also KPO  
at 11:00 p.m.)  
NBC-Famous Jury Trials:  
WJZ KDKA WSYR WHAM  
WHK  
Sports: WOR WMFF  
★CKLW-News  
WBAL-Five-Minute Mystery; The  
Little Show  
WBLK-Interlude; Sports  
WHIP-This Thing Called Love  
WBX-Sports; Interlude; Prgm.  
Notes  
WJTN-Man Who Came for Dinner  
★WMMN-News; Happy Havlicek  
WVVA-Santa Claus

5:00  
CBS-The Goldbergs, sketch:  
WABC WCAU WHP WMMN  
WFBL WJAS WGR WHEC  
NBC-King Arthur, Jr., sketch:  
WJZ WBLK WHAM WJTN  
WEER WMFF  
MBS-Mark Love, songs: WOR  
NBC-Girl Alone, sketch: WEAF  
WGY WBEN WCAE WTAM  
KYW

## NIGHT

Where there is no listing  
for a station its preceding  
program is on the air.

KDKA-Merry Music  
WAZL-Service Prgm.  
WBAL-Uncle Jack's Club  
WBAX-Matinee Melodies  
★WBRE-News; Polka Dots  
★WFBG-News; Musical Revue  
WGBI-Rudy Sooter's Californians  
WHCU-Christmas Cheer  
WBX-Rural Rhythm  
WKBO-Christmas Chronicle  
★WKBW-Amateur Sports; News  
WLW-This Small Town  
WORK-Word Game; Interlude  
★WSYR-News; Landt Trio;  
Stocks  
WVVA-Eleven-Sixty Club

6:00  
★NBC-(News, WJZ only) Es-  
corts & Betty: WJZ WKBO  
WBLK  
★NBC-Slovenian Christmas  
Prgm.; News: WEAF  
★CBS-News; Edwin C. Hill,  
comm.: WABC WCAU WJAS  
WKBW WVVA WHP WMMN  
WKBN WNBW WGBI WBX  
★News: WJR WFBL WHAM  
KDKA WBAX  
★News; Sports: WSYR WBAL  
CKLW-Rollin' Home  
★KYW-News; Knick Knacks  
★WAZL-News; Dance Music  
★WBEN-News; Weather; Sports  
WBRE-Dinner-time Serenade  
WCAE-Evening Serenade  
WFBG-Kitty Keene  
WGAR-Sidney Andorn; Bob Kel-  
ley; Ellis VanderPyl  
★WGR-News; Studio Prgm.  
★WGY-News; Varieties  
WHK-Capt. Midnight  
★WJTN-News; Landt Trio; Mu-  
sical Prgm.  
WLW-Travel Time  
★WMMN-News; Musical Bits  
WOR-Uncle Don  
WORK-Sports; Dance Melodies  
WTAM-Evening Prelude

NBC-Lone Journey, sketch:  
WEAF WBEN WTAM WCAE  
KYW WGY WLW WSYR  
NBC-Irene Wicker, children's  
stories: WJZ WORK KDKA  
WBLK WEER  
Today's dramatization: "Ma-  
ria and the Velvet Cloak."  
MBS-To be announced: WKBO  
CBS-The O'Neills, sketch: WABC  
WCAU WJAS WGBI WFBL  
WHEC WHP

6:15  
NBC-Jose Bethencourt, xylophon-  
ist: WKBO WMFF  
NBC-Charlie Noble, sports; Jack  
Berch, songs: WJZ  
CBS-Hedda Hopper's Hollywood:  
WABC WKBW WGR WCAU  
WFBL WJR WNBW  
★NBC-Slovenian Christmas  
Prgm.; News: WFBG  
★News: WJAS WCAE  
KDKA-Harold Aloma's Hawaiian  
Music  
KYW-Kerby Cushing  
WBAL-Around the Dinner Table  
WBAX-Musical Interlude; Sports  
WBEN-Carling's Musical Party  
WBLK-Jimmy Allen  
WBRE-Radio Contest  
★WCAE-News; Melodies  
★WGBI-News; Mine Schedule &  
Resume  
WGR-Little Concert  
WGY-Superman, sketch  
WHAM-Chas. Siverson's Orch.  
WHK-So You Want a Job  
WHP-Sports  
WBX-Dance Time  
WJTN-Curbstone Conversation  
WLW-Paul Jones, sports  
★WMMN-Sports Talk; News  
WSYR-Change of Pace  
★WTAM-News; American Chicle  
Prgm.  
WVVA-Radio Gossip & Sports

Superman: WHAM WOR  
WBAL-Dog Tales  
WFBG-Frankie Masters' Orch.  
WGR-Songs by Charles Saxe, trn.  
WHCU-Sports  
WHK-Pied Piper  
WBX-Christmas Tree Grove  
WJTN-I'm an American  
★WKBW-Employment Bulletins;  
News  
WMMN-Jam for Supper

6:30  
NBC-Capt. Tim Healy's Stamp  
Club: WEAF  
★CBS-Paul Sullivan Reviews the  
News: WABC WCAU WKBW  
WJAS WNBW WHEC WGR  
WBX  
NBC-Alma Kitchell's Brief Case:  
WJZ WJTN  
NBC-Reveries: WCAE WBEN  
★News: WORK WHP WMFF  
WHK WKBO WOR  
Sports: WGR WHAM  
CKLW-Conga Time  
KDKA-Iron City Express  
KYW-Symphonic Melodies  
WAZL-Podraza's Orch.  
WBAX-Dinner Dance Prgm.  
WBEN-Dinner Music  
WBLK-Melody Hour  
WBRE-Tiny Hamrick  
WFBG-Dream Home  
WFBL-Sports; This & That  
WGBI-Gifts for Listening  
WGY-Varieties  
WJR-Inside of Sports  
WLW-Don Winslow of the Navy  
WMMN-Jack Gru, organist  
WTAM-Musical Dinner Hour  
WVVA-Spotlight on Rhythm

★WFBG-News; Musical Revue  
WGBI-Rudy Sooter's Californians  
WHCU-Christmas Cheer  
WBX-Rural Rhythm  
WKBO-Christmas Chronicle  
★WKBW-Amateur Sports; News  
WLW-This Small Town  
WORK-Word Game; Interlude  
★WSYR-News; Landt Trio;  
Stocks  
WVVA-Eleven-Sixty Club

6:45  
NBC-Fred Waring in Pleasure  
Time: WEAF WGY WBEN KYW  
WKBO WORK WCAE WBRE  
WLW WTAM WFBG (also KPO  
at 11:00 p.m.)  
NBC-Famous Jury Trials:  
WJZ KDKA WSYR WHAM  
WHK  
Sports: WOR WMFF  
★CKLW-News  
WBAL-Five-Minute Mystery; The  
Little Show  
WBLK-Interlude; Sports  
WHIP-This Thing Called Love  
WBX-Sports; Interlude; Prgm.  
Notes  
WJTN-Man Who Came for Dinner  
★WMMN-News; Happy Havlicek  
WVVA-Santa Claus

7:00  
★NBC-Fulton Lewis, Jr., news  
comm.: WKBW WBAX WAZL  
CBS-Amos 'n' Andy, sketch:  
WABC WJAS WGR WHEC  
WGBI WNBW WCAU WFBL  
WJR WGR (sw-9.59-11.83)  
(also KNX KSL at 11 p.m.)  
NBC-Lanny Ross, trn.: WABC  
WCAU WHEC WFBL WGBI  
WGR WNBW WGR WJR (sw-  
9.59) (also KNX KSL at 11:15  
p.m.)  
NBC-John W. Vandercook,  
news: WEAF WBEN WCAE  
WBLK WGY KYW WFBG  
MBS-Here's Morgan: WBAX  
CKLW-Board of Education  
WAZL-Sports  
WBAL-Your Baltimore Schools  
WBRE-To be announced  
WHP-Gifts for Listening  
WBX-To be announced  
WJAS-Music As You Like It  
WJTN-The Shining Hour  
WKBO Man on the Street  
★WKBW-News; Orchestra  
WLW-Four Stars Tonight  
WMMN-Singin' Sam  
WOR-Confidentially Yours  
WORK-Dancetime  
WTAM-Lee Gordon's Orch.  
★WVVA-News

NBC-Glenn Miller's Orch.: WJZ  
WBLK WJTN WHK  
★CBS-Blondie, comedy sketch,  
with Penny Singleton & Arthur  
Lake: WABC WJR WGR WGR  
WHEC WFBL WJAS WCAU  
WKBN (also KNX KSL at 11:15  
p.m.)  
NBC-Burns & Allen; John  
Heistand, announcer; Artie Shaw's  
Orch.: WEAF WHAM KDKA  
KYW WEER WSYR WGY WBAL  
WLW WBRE WTAM WORK  
(also at 10:30 p.m.)  
MBS-Lone Ranger, sketch: WOR  
WBAX WNBW  
CKLW-Mich. Dept. of State  
WAZL-Allan Roth  
WBEN-Int'l House Party  
WCAE-Musical Souvenirs  
WFBG-Easy Aces  
WGBI-Let's Go Back to School  
WHP-Concert Orch.  
WBX-Kiwamis Round Table  
WKBO-Echoes of the Stage &  
Screen  
★WMMN-News  
WMMN-Mannington-Hundred Salu-  
te  
WVVA-Cameron Salute

7:15  
MBS-Song Spinners: WOR WAZL  
WBAX WKBW WKBO  
WBLK Let We Forget  
WFBG-Navy Band  
★WGBI-Alvino Rey's Orchestra;  
News  
★WIBX-Business Review; News  
WAFR-Marian Weir, songs  
WMMN-To be announced

7:30  
NBC-Doctor I. Q., quiz pro-  
gram, with Lew Valentine:  
WEAF WBEN WTAM WCAE  
WGY KYW WLW WORK WHAM  
WSYR WKBO WBRE WFBG  
MBS-To be announced: WHK  
CBS-Lux Radio Theater, Ce-  
cil B. DeMille, director: WABC  
WFBL WGR WCAU WMMN  
WJAS WHEC WGR WJR WBX  
NBC-You're in the Army Now;  
WJZ WJTN WMFF WBAL  
WBLK  
★CKLW-News; Carry On, Canada  
KDKA-Reflections in Rhythm  
WAZL-George Young Carolers  
WBAX-Amateur Revue  
WGBI-Cats 'n' Jammers  
WHP-Rhythm; Sweet & Lovely  
WKBW-John Sturgess Entertains  
WMMN-My Dear Listener  
★WOR-News

7:45  
NBC-Glenn Miller's Orch.: WJZ  
WBLK WJTN WHK  
★CBS-Blondie, comedy sketch,  
with Penny Singleton & Arthur  
Lake: WABC WJR WGR WGR  
WHEC WFBL WJAS WCAU  
WKBN (also KNX KSL at 11:15  
p.m.)  
NBC-Burns & Allen; John  
Heistand, announcer; Artie Shaw's  
Orch.: WEAF WHAM KDKA  
KYW WEER WSYR WGY WBAL  
WLW WBRE WTAM WORK  
(also at 10:30 p.m.)  
MBS-Lone Ranger, sketch: WOR  
WBAX WNBW  
CKLW-Mich. Dept. of State  
WAZL-Allan Roth  
WBEN-Int'l House Party  
WCAE-Musical Souvenirs  
WFBG-Easy Aces  
WGBI-Let's Go Back to School  
WHP-Concert Orch.  
WBX-Kiwamis Round Table  
WKBO-Echoes of the Stage &  
Screen  
★WMMN-News  
WMMN-Mannington-Hundred Salu-  
te  
WVVA-Cameron Salute

NBC-You're in the Army Now;  
WJZ WJTN WMFF WBAL  
WBLK  
★CKLW-News; Carry On, Canada  
KDKA-Reflections in Rhythm  
WAZL-George Young Carolers  
WBAX-Amateur Revue  
WGBI-Cats 'n' Jammers  
WHP-Rhythm; Sweet & Lovely  
WKBW-John Sturgess Entertains  
WMMN-My Dear Listener  
★WOR-News

8:00  
NBC-The Telephone Hour;  
James Melton, trn.; Francis  
White, sop.; Ken Christie Cho-  
rus; Don Voorhees' Orch.: WEAF  
KYW WBEN WCAE WBRE  
WGY WORK WTAM WLW  
WKBO  
Music detail on page 14.  
NBC-I Love a Mystery, dra-  
ma: WJZ WHAM KDKA WHK  
WEER WSYR WBAL  
MBS-Play Broadcast: WOR

★WFBG-News; Musical Revue  
WGBI-Rudy Sooter's Californians  
WHCU-Christmas Cheer  
WBX-Rural Rhythm  
WKBO-Christmas Chronicle  
★WKBW-Amateur Sports; News  
WLW-This Small Town  
WORK-Word Game; Interlude  
★WSYR-News; Landt Trio;  
Stocks  
WVVA-Eleven-Sixty Club

8:15  
MBS-Wake Up, America: WHK  
WBAX Langworth Salon Orch  
WMMN-Sincerely Yours  
WOR Glenn Miller's Orch.  
7:30  
★NBC-News; Basin St. Cham-  
ber Music Society; Swing En-  
sembles, cond. by Henry Levine  
& Paul Laval; Dixie Mason,  
vocalist; Guests: WJZ WBRE  
WBLK WKBO KDKA WJTN  
WBAL WMFF WEER  
NBC-Show Boat; Beulah  
(Marlin Hurt); Gill & Demling,  
comedians; Virginia Verrill,  
vocalist; Dick Todd, bar.; Bob  
Trendler's Orch.: WEAF WGY  
WBEN WTAM WCAE KYW  
NBC-Renro Valley Folks: WLW  
MBS-Can You Top This?  
Senator Ford, Joe Laurie, Jr.,  
and Harry Hershfield, comedians;  
WKBW WOR  
CKLW-Kiwamis Boys Band  
WBAX-Wilkes Barre City Schools  
Prgm.  
WFBG-Music to Read By  
WGBI-Frank Kelly's Old Time  
Party  
★WHAM-News  
WHP-Musiquiz  
★WMMN-Castles in the Air;  
News  
WORK-The War Front; Gems  
from the Classics  
★WSYR-News; Police Question  
Box

8:00  
NBC-The Telephone Hour;  
James Melton, trn.; Francis  
White, sop.; Ken Christie Cho-  
rus; Don Voorhees' Orch.: WEAF  
KYW WBEN WCAE WBRE  
WGY WORK WTAM WLW  
WKBO  
Music detail on page 14.  
NBC-I Love a Mystery, dra-  
ma: WJZ WHAM KDKA WHK  
WEER WSYR WBAL  
MBS-Play Broadcast: WOR

8:30  
NBC-Young Widder Brown,  
sketch: WEAF WCAE WBEN  
WBRE WGY KYW WTAM  
MBS-Johnson Family; WBAX  
WKBW WAZL  
CBS-Time Out for Dancing;  
WHEC WHCU  
CBS-Kate Hopkins, Angel of  
Mercy: WABC WJAS WCAU

8:45  
NBC-True or False, with  
Harry Hagen: WJZ WEER WBAL  
WHAM WSYR KDKA WHK  
(also KGO at 11:30 p.m.)  
★CBS-Pipe Smoking Time;  
Fields & Hall, comedians; Ed  
Roecker, vocalist; Woody Guth-  
rie's Orch.; News: WABC WFBL  
WHEC WCAU WGR WHP WGR  
WJAS WJR (also KNX KSL at  
11:30 p.m.)  
★MBS-Boake Carter, news: WOR  
WGBI-Tommy Cullen's Orch.  
WHAM-One Man's Family  
WHP-Old Timer's Quartet  
WMMN-Homes on the Land  
WSYR-Information Please

NBC-Young Widder Brown,  
sketch: WEAF WCAE WBEN  
WBRE WGY KYW WTAM  
MBS-Johnson Family; WBAX  
WKBW WAZL  
CBS-Time Out for Dancing;  
WHEC WHCU  
CBS-Kate Hopkins, Angel of  
Mercy: WABC WJAS WCAU

9:00  
NBC-Doctor I. Q., quiz pro-  
gram, with Lew Valentine:  
WEAF WBEN WTAM WCAE  
WGY KYW WLW WORK WHAM  
WSYR WKBO WBRE WFBG  
MBS-To be announced: WHK  
CBS-Lux Radio Theater, Ce-  
cil B. DeMille, director: WABC  
WFBL WGR WCAU WMMN  
WJAS WHEC WGR WJR WBX  
NBC-You're in the Army Now;  
WJZ WJTN WMFF WBAL  
WBLK  
★CKLW-News; Carry On, Canada  
KDKA-Reflections in Rhythm  
WAZL-George Young Carolers  
WBAX-Amateur Revue  
WGBI-Cats 'n' Jammers  
WHP-Rhythm; Sweet & Lovely  
WKBW-John Sturgess Entertains  
WMMN-My Dear Listener  
★WOR-News

NBC-Young Widder Brown,  
sketch: WEAF WCAE WBEN  
WBRE WGY KYW WTAM  
MBS-Johnson Family; WBAX  
WKBW WAZL  
CBS-Time Out for Dancing;  
WHEC WHCU  
CBS-Kate Hopkins, Angel of  
Mercy: WABC WJAS WCAU

9:15  
MBS-Wake Up, America: WHK  
WBAX Langworth Salon Orch  
WMMN-Sincerely Yours  
WOR Glenn Miller's Orch.  
7:30  
★NBC-News; Basin St. Cham-  
ber Music Society; Swing En-  
sembles, cond. by Henry Levine  
& Paul Laval; Dixie Mason,  
vocalist; Guests: WJZ WBRE  
WBLK WKBO KDKA WJTN  
WBAL WMFF WEER  
NBC-Show Boat; Beulah  
(Marlin Hurt); Gill & Demling,  
comedians; Virginia Verrill,  
vocalist; Dick Todd, bar.; Bob  
Trendler's Orch.: WEAF WGY  
WBEN WTAM WCAE KYW  
NBC-Renro Valley Folks: WLW  
MBS-Can You Top This?  
Senator Ford, Joe Laurie, Jr.,  
and Harry Hershfield, comedians;  
WKBW WOR  
CKLW-Kiwamis Boys Band  
WBAX-Wilkes Barre City Schools  
Prgm.  
WFBG-Music to Read By  
WGBI-Frank Kelly's Old Time  
Party  
★WHAM-News  
WHP-Musiquiz  
★WMMN-Castles in the Air;  
News  
WORK-The War Front; Gems  
from the Classics  
★WSYR-News; Police Question  
Box

NBC-Young Widder Brown,  
sketch: WEAF WCAE WBEN  
WBRE WGY KYW WTAM  
MBS-Johnson Family; WBAX  
WKBW WAZL  
CBS-Time Out for Dancing;  
WHEC WHCU  
CBS-Kate Hopkins, Angel of  
Mercy: WABC WJAS WCAU

9:30  
★NBC-News; Basin St. Cham-  
ber Music Society; Swing En-  
sembles, cond. by Henry Levine  
& Paul Laval; Dixie Mason,  
vocalist; Guests: WJZ WBRE  
WBLK WKBO KDKA WJTN  
WBAL WMFF WEER  
NBC-Show Boat; Beulah  
(Marlin Hurt); Gill & Demling,  
comedians; Virginia Verrill,  
vocalist; Dick Todd, bar.; Bob  
Trendler's Orch.: WEAF WGY  
WBEN WTAM WCAE KYW  
NBC-Renro Valley Folks: WLW  
MBS-Can You Top This?  
Senator Ford, Joe Laurie, Jr.,  
and Harry Hershfield, comedians;  
WKBW WOR  
CKLW-Kiwamis Boys Band  
WBAX-Wilkes Barre City Schools  
Prgm.  
WFBG-Music to Read By  
WGBI-Frank Kelly's Old Time  
Party  
★WHAM-News  
WHP-Musiquiz  
★WMMN-Castles in the Air;  
News  
WORK-The War Front; Gems  
from the Classics  
★WSYR-News; Police Question  
Box

NBC-Young Widder Brown,  
sketch: WEAF WCAE WBEN  
WBRE WGY KYW WTAM  
MBS-Johnson Family; WBAX  
WKBW WAZL  
CBS-Time Out for Dancing;  
WHEC WHCU  
CBS-Kate Hopkins, Angel of  
Mercy: WABC WJAS WCAU

9:45  
NBC-Young Widder Brown,  
sketch: WEAF WCAE WBEN  
WBRE WGY KYW WTAM  
MBS-Johnson Family; WBAX  
WKBW WAZL  
CBS-Time Out for Dancing;  
WHEC WHCU  
CBS-Kate Hopkins, Angel of  
Mercy: WABC WJAS WCAU

NBC-Young Widder Brown,  
sketch: WEAF WCAE WBEN  
WBRE WGY KYW WTAM  
MBS-Johnson Family; WBAX  
WKBW WAZL  
CBS-Time Out for Dancing;  
WHEC WHCU  
CBS-Kate Hopkins, Angel of  
Mercy: WABC WJAS WCAU

9:45  
NBC-Young Widder Brown,  
sketch: WEAF WCAE WBEN  
WBRE WGY KYW WTAM  
MBS-Johnson Family; WBAX  
WKBW WAZL  
CBS-Time Out for Dancing;  
WHEC WHCU  
CBS-Kate Hopkins, Angel of  
Mercy: WABC WJAS WCAU

NBC-Young Widder Brown,  
sketch: WEAF WCAE WBEN  
WBRE WGY KYW WTAM  
MBS-Johnson Family; WBAX  
WKBW WAZL  
CBS-Time Out for Dancing;  
WHEC WHCU  
CBS-Kate Hopkins, Angel of  
Mercy: WABC WJAS WCAU

9:45  
NBC-Young Widder Brown,  
sketch: WEAF WCAE WBEN  
WBRE WGY KYW WTAM  
MBS-Johnson Family; WBAX  
WKBW WAZL  
CBS-Time Out for Dancing;  
WHEC WHCU  
CBS-Kate Hopkins, Angel of  
Mercy: WABC WJAS WCAU

NBC-Young Widder Brown,  
sketch: WEAF WCAE WBEN  
WBRE WGY KYW WTAM  
MBS-Johnson Family; WBAX  
WKBW WAZL  
CBS-Time Out for Dancing;  
WHEC WHCU  
CBS-Kate Hopkins, Angel of  
Mercy: WABC WJAS WCAU

9:45  
NBC-Young Widder Brown,  
sketch: WEAF WCAE WBEN  
WBRE WGY KYW WTAM  
MBS-Johnson Family; WBAX  
WKBW WAZL  
CBS-Time Out for Dancing;  
WHEC WHCU  
CBS-Kate Hopkins, Angel of  
Mercy: WABC WJAS WCAU

NBC-Young Widder Brown,  
sketch: WEAF WCAE WBEN  
WBRE WGY KYW WTAM  
MBS-Johnson Family; WBAX  
WKBW WAZL  
CBS-Time Out for Dancing;  
WHEC WHCU  
CBS-Kate Hopkins, Angel of  
Mercy: WABC WJAS WCAU

9:45  
NBC-Young Widder Brown,  
sketch: WEAF WCAE WBEN  
WBRE WGY KYW WTAM  
MBS-Johnson Family; WBAX  
WKBW WAZL  
CBS-Time Out for Dancing;  
WHEC WHCU  
CBS-Kate Hopkins, Angel of  
Mercy: WABC WJAS WCAU

NBC-Young Widder Brown,  
sketch: WEAF WCAE WBEN  
WBRE WGY KYW WTAM  
MBS-Johnson Family; WBAX  
WKBW WAZL  
CBS-Time Out for Dancing;  
WHEC WHCU  
CBS-Kate Hopkins, Angel of  
Mercy: WABC WJAS WCAU

9:45  
NBC-Young Widder Brown,  
sketch: WEAF WCAE WBEN  
WBRE WGY KYW WTAM  
MBS-Johnson Family; WBAX  
WKBW WAZL  
CBS-Time Out for Dancing;  
WHEC WHCU  
CBS-Kate Hopkins, Angel of  
Mercy: WABC WJAS WCAU

NBC-Young Widder Brown,  
sketch: WEAF WCAE WBEN  
WBRE WGY KYW WTAM  
MBS-Johnson Family; WBAX  
WKBW WAZL  
CBS-Time Out for Dancing;  
WHEC WHCU  
CBS-Kate Hopkins, Angel of  
Mercy: WABC WJAS WCAU

9:45  
NBC-Young Widder Brown,  
sketch: WEAF WCAE WBEN  
WBRE WGY KYW WTAM  
MBS-Johnson Family; WBAX  
WKBW WAZL  
CBS-Time Out for Dancing;  
WHEC WHCU  
CBS-Kate Hopkins, Angel of  
Mercy: WABC WJAS WCAU

9:45  
NBC-Young Widder Brown,  
sketch: WEAF WCAE WBEN  
WBRE WGY KYW WTAM  
MBS-Johnson Family; WBAX  
WKBW WAZL  
CBS-Time Out for Dancing;  
WHEC WHCU  
CBS-Kate Hopkins, Angel of  
Mercy: WABC WJAS WCAU

9:45  
NBC-Young Widder Brown,  
sketch: WEAF WCAE WBEN  
WBRE WGY KYW WTAM  
MBS-Johnson Family; WBAX  
WKBW WAZL  
CBS-Time Out for Dancing;  
WHEC WHCU  
CBS-Kate Hopkins, Angel of  
Mercy: WABC WJAS WCAU

9:45  
NBC-Young Widder Brown,  
sketch: WEAF WCAE WBEN  
WBRE WGY KYW WTAM  
MBS-Johnson Family; WBAX  
WKBW WAZL  
CBS-Time Out for Dancing;  
WHEC WHCU  
CBS-Kate Hopkins, Angel of  
Mercy: WABC WJAS WCAU

9:45  
NBC-Young Widder Brown,  
sketch: WEAF WCAE WBEN  
WBRE WGY KYW WTAM  
MBS-Johnson Family; WBAX  
WKBW WAZL  
CBS-Time Out for Dancing;  
WHEC WHCU  
CBS-Kate Hopkins, Angel of  
Mercy: WABC WJAS WCAU

9:45  
NBC-Young Widder Brown,  
sketch: WEAF WCAE WBEN  
WBRE WGY KYW WTAM  
MBS-Johnson Family; WBAX  
WKBW WAZL  
CBS-Time Out for Dancing;  
WHEC WHCU  
CBS-Kate Hopkins, Angel of  
Mercy: WABC WJAS WCAU

9:45  
NBC-Young Widder Brown,  
sketch: WEAF WCAE WBEN  
WBRE WGY KYW WTAM  
MBS-Johnson Family; WBAX  
WKBW WAZL  
CBS-Time Out for Dancing;  
WHEC WHCU  
CBS-Kate Hopkins, Angel of  
Mercy: WABC WJAS WCAU

6:45  
★CBS-The World Today: WABC  
WKBW WCAU WFBL WJAS  
WMMN WHP WGR WKBN  
★NBC-Lowell Thomas, comm.:  
WJZ WSYR WBEN WTAM  
KDKA WHAM WBAL WLW  
WTIC WMFF  
NBC-Fort Pearson's Sport Page:  
WEAF WBLK WFBG  
★News: WVVA WJTN  
WBRE-To be announced  
WCAE-Musical Spotlight  
WGBI-Santa Claus  
★WGR-News; Studio Prgm.  
WGY-Sports  
WHK-Fact Finder  
WJR-Melody Marvels  
WKBO-Dancetime  
WOR-Here's Morgan  
WORK-Musical Gems

6:45  
★CBS-Those We Love, drama  
with Nan Grey: WABC WJR  
WGR WHP WNBW WHEC WJAS  
WFBL WGR WCAU WGBI  
WBX WVVA (also KNX at 12  
mid.)  
Picture of cast may be found on  
page 33.

6:45  
CKLW-With the Troops in En-  
gland  
WAZL-Reinharts  
WBAX-W. P. A. Concert Orch  
WBLK-Melody Time  
WFBG-South American Way  
WJTN-Famous Romances  
WKBW-Stop-Lieut. Pauley  
WMFF-Community Quiz  
★WMMN-News; West Virginia  
University

6:45  
WKBW-Father Growney's Shrine

6:45  
★NBC-True or False, with  
Harry Hagen: WJZ WEER WBAL  
WHAM WSYR KDKA WHK  
(also KGO at 11:30 p.m.)

6:45  
★CBS-Pipe Smoking Time;  
Fields & Hall, comedians; Ed  
Roecker, vocalist; Woody Guth-  
rie's Orch.; News: WABC WFBL  
WHEC WCAU WGR WHP WGR  
WJAS WJR (also KNX KSL at  
11:30 p.m.)

6:45  
★MBS-Boake Carter, news: WOR  
WGBI-Tommy Cullen's Orch.  
WHAM-One Man's Family  
WHP-Old Timer's Quartet  
WMMN-Homes on the Land  
WSYR-Information Please

6:45  
NBC-Young Widder Brown,  
sketch: WEAF WCAE WBEN  
WBRE WGY KYW WTAM  
MBS-Johnson Family; WBAX  
WKBW WAZL

6:45  
CBS-The Goldbergs, sketch:  
WABC WCAU WHP WMMN  
WFBL WJAS WGR WHEC  
NBC-King Arthur, Jr., sketch:  
WJZ WBLK WHAM WJTN  
WEER WMFF  
MBS-Mark Love, songs: WOR  
NBC-Girl Alone, sketch: WEAF  
WGY WBEN WCAE WTAM  
KYW

6:45  
KDKA-Merry Music  
WAZL-Service Prgm.  
WBAL-Uncle Jack's Club  
WBAX-Matinee Melodies  
★WBRE-News; Polka Dots  
★WFBG-News; Musical Revue  
WGBI-Rudy Sooter's Californians  
WHCU-Christmas Cheer  
WBX-Rural Rhythm  
WKBO-Christmas Chronicle  
★WKBW-Amateur Sports; News  
WLW-This Small Town  
WORK-Word Game; Interlude  
★WSYR-News; Landt Trio;  
Stocks  
WVVA-Eleven-Sixty Club

6:45  
NBC-Doctor I. Q., quiz pro-  
gram, with Lew Valentine:  
WEAF WBEN WTAM WCAE  
WGY KYW WLW WORK WHAM  
WSYR WKBO WBRE WFBG  
MBS-To be announced: WHK  
CBS-Lux Radio Theater, Ce-  
cil B. DeMille, director: WABC  
WFBL WGR WCAU WMMN  
WJAS WHEC WGR WJR WBX  
NBC-You're in the Army Now;  
WJZ WJTN WMFF WBAL  
WBLK  
★CKLW-News; Carry On, Canada  
KDKA-Reflections in Rhythm  
WAZL-George Young Carolers  
WBAX-Amateur Revue  
WGBI-Cats 'n' Jammers  
WHP-Rhythm; Sweet & Lovely  
WKBW-John Sturgess Entertains  
WMMN-My Dear Listener  
★WOR-News

6:45  
NBC-Doctor I. Q., quiz pro-  
gram, with Lew Valentine:  
WEAF WBEN WTAM WCAE  
WGY KYW WLW WORK WHAM  
WSYR WKBO WBRE WFBG  
MBS-To be announced: WHK  
CBS-Lux Radio Theater, Ce-  
cil B. DeMille, director: WABC  
WFBL WGR WCAU WMMN  
WJAS WHEC WGR WJR WBX  
NBC-You're in the Army Now;  
WJZ WJTN WMFF WBAL  
WBLK  
★CKLW-News; Carry On, Canada  
KDKA-Reflections in Rhythm  
WAZL-George Young Carolers  
WBAX-Amateur Revue  
WGBI-Cats 'n' Jammers  
WHP-Rhythm; Sweet & Lovely  
WKBW-John Sturgess Entertains  
WMMN-My Dear Listener  
★WOR-News

6:45  
NBC-Doctor I. Q., quiz pro-  
gram, with Lew Valentine:  
WEAF WBEN WTAM WCAE  
WGY KYW WLW WORK WHAM  
WSYR WKBO WBRE WFBG  
MBS-To be announced: WHK  
CBS-Lux Radio Theater, Ce-  
cil B. DeMille, director: WABC  
WFBL WGR WCAU WMMN  
WJAS WHEC WGR WJR WBX  
NBC-You're in the Army Now;  
WJZ WJTN WMFF WBAL  
WBLK  
★CKLW-News; Carry On, Canada  
KDKA-Reflections in Rhythm  
WAZL-George Young Carolers  
WBAX-Amateur Revue  
WGBI-Cats 'n' Jammers  
WHP-Rhythm; Sweet & Lovely  
WKBW-John Sturgess Entertains  
WMMN-My Dear Listener  
★WOR-News

6:45  
NBC-Doctor I. Q., quiz pro-  
gram, with Lew Valentine:  
WEAF WBEN WTAM WCAE  
WGY KYW WLW WORK WHAM  
WSYR WKBO WBRE WFBG  
MBS-To be announced: WHK  
CBS-Lux Radio Theater, Ce-  
cil B. DeMille, director: WABC  
WFBL WGR WCAU WMMN  
WJAS WHEC WGR WJR WBX  
NBC-You're in the Army Now;  
WJZ WJTN WMFF WBAL  
WBLK  
★CKLW-News; Carry On, Canada  
KDKA-Reflections in Rhythm  
WAZL-George Young Carolers  
WBAX-Amateur Revue  
WGBI-Cats 'n' Jammers  
WHP-Rhythm; Sweet & Lovely  
WKBW-John Sturgess Entertains  
WMMN-My Dear Listener  
★WOR-News

6:45  
NBC-Doctor I. Q., quiz pro-  
gram, with Lew Valentine:  
WEAF WBEN WTAM WCAE  
WGY KYW WLW WORK WHAM  
WSYR WKBO WBRE WFBG  
MBS-To be announced: WHK  
CBS-Lux Radio Theater, Ce-  
cil B. DeMille, director: WABC  
WFBL WGR WCAU WMMN  
WJAS WHEC WGR WJR WBX  
NBC-You're in the Army Now;  
WJZ WJTN WMFF WBAL  
WBLK  
★CKLW-News; Carry On, Canada  
KDKA-Reflections in Rhythm  
WAZL-George Young Carolers  
WBAX-Amateur Revue  
WGBI-Cats 'n' Jammers  
WHP-Rhythm; Sweet & Lovely  
WKBW-John Sturgess Entertains  
WMMN-My Dear Listener  
★WOR-News

6:45  
NBC-Doctor I. Q., quiz pro-  
gram, with Lew Valentine:  
WEAF WBEN WTAM WCAE  
WGY KYW WLW WORK WHAM  
WSYR WKBO WBRE WFBG  
MBS-To be announced: WHK  
CBS-Lux Radio Theater, Ce-  
cil B. DeMille, director: WABC  
WFBL WGR WCAU WMMN  
WJAS WHEC WGR WJR WBX  
NBC-You're in the Army Now;  
WJZ WJTN WMFF WBAL  
WBLK  
★CKLW-News; Carry On, Canada



\*Star in program listings indicates news broadcast.

7:00 EST

NBC-Morning in Manhattan; Radcliffe Hall; WEAF

CBS-Morning Almanac: WABC

\*NBC-Breakfast in Bedlam; News: WJZ

Musical Clock: KYW WGR

WAZL WKST

\*News: WHAM WKBW

7:15

Musical Clock: KDKA WOR

7:30

CBS-Morning Almanac: WABC

\*NBC-Don Goddard, news: WEAF

7:45

\*NBC-Capt. E. D. C. Herne: WGY WLW

NBC-Musical Varieties: WEAF

\*CBS-News: WABC

\*News: WCAU WORK WJAS

Morning Devotions: WBRE

WFBG

8:00

\*NBC-News Here & Abroad: WEAF WBLK WBRE WFBG

WBLK

\*NBC-News: WJZ WORK

WEBR WMFF WSYR WKBO

WJTN

\*CBS-News of Europe: WABC

WCAU WKBW WNBW WGBI

WFLB WMMN WHCU WIBX

WHP

Musical Clock: WGY WTAM

WAZL

\*News: WCAE WOR WVA

WKST

8:15

CBS-To be announced: WABC

NBC-Dance Orch.: WJZ WKBO

WBLK

NBC-Do You Remember?: WEAF

CBS-Morning Horizon: WKBN

WHP WHCU

Musical Clock: WMFF WKST

KDKA WVA

WBAL-Breakfast Table

WBAX-To be announced

WBRE-Morning Melodies

8:30

CBS-Morning Almanac: WABC

NBC-Gene & Glenn, songs: WEAF WBRE WFBG

CBS-Milton Charles Presents: WHP WHCU

NBC-Richard Leibert, organist: WJZ

NBC-Norsemen Quartet: WBLK

WMFF

\*News: WKBW WKBO WBEN

\*KYW-News: Musical Clock

WAZL-Church in the Wildwood

WCAE-Alice Adams

WCAU-Bandstand

\*WEEU-Friendly Club: News

WFLB-Hymns of All Churches

WGBI-Morning Melodies

WGY-Wheatena Playhouse

WHAM-Ma Perkins

WIBX-Musical Clock

WKST-Songs of Today—Hits of Tomorrow

WLW-Boone County Caravan

WOR-Gospel Singer

WTAM-Wheatena Playhouse

8:45

CBS-Adelaide Hawley: WABC

NBC-Harvey and Dell, sketch: WBLK

CBS-Greenfield Village Chapel: WHCU WNBW

\*NBC-News: Kitchen Quiz: News: WJZ

KDKA-Ma Perkins, sketch

WAZL-Musical Workshop

\*WBAX-News: Musical Interlude

WBEN-The O'Neills

WCAE-Nancy Dixon

WCAU-Elsie Carol

WFLB-Morning Melodies

WGBI-Morning Devotions

WGY-Market Basket

WHAM-Friendly Neighbors

WHP-Devotions

WJAS-Musical Revue

WKBO-Billy Earle

\*WMFF-Devotions: News

WMMN-Grandpa Jones

WOR-Kitty Keene

\*WORK-Rhythmic Interlude: News

WPIC-The Partners

WTAM-Grand Melodies

WVA-Christmas Carols

9:00

NBC-The Women of Tomorrow: WJZ

\*NBC-News: Happy Jack, songs: WEAF WBEN WFBG

\*NBC-Breakfast Club: Don McNeill, m.c.: WKBO WMFF

WEBR WBRE WBLK WBAL

WJTN

\*CBS-News: WABC WJAS

WKBW WHP

KDKA-Shopping Circle

\*KYW-News; Berse Howard

WAZL-Piano Ramblings

WBAX-Morning Varieties

WCAE-Women's Club

WCAU-Mark Dawson, songs

\*WFLB-Musical Clock; News

\*WGBI-News; Morning Melodies

\*WGR-News; To be announced

\*WGY-News; Musical Clock

WHAM-Margolita's Notebook

\*WHCU-News; News for Women

\*WIBX-News; Fashions; Lucky

Money

\*WKST-News; Sweet & Swing

WLW-Meet Miss Julia

WMMN-Morning Devotions

WOR-Distribution of Salvation

Army Christmas Baskets

WORK-Morning Devotions

\*WPIC-News; Concert Miniatures

WSYR-Frank & Julia

WTAM-Women's Club

WVA-Silver Yodlin'

9:15

NBC-Band Goes to Town: WEAF

WBEN WFBG

\*CBS-Illion High School A Capella

choir: WABC WJAS WHP

WKBW WCAE WIBX WHCU

NBC-Breakfast Club: WSYR

KDKA-Linda's First Love

KYW-Morning Varieties

WAZL-On the Mall

WCAE-Gems of Melody

WCAU-Today's Shopping News

WEEU-Eton Boys

\*WFLB-News; Musical Interlude

WGBI-Hymns of All Churches

WGR-Let's Waltz

WHAM-Women Only

WKST-Martha & Francis

WLW-The Goldbergs

WMMN-The Coonhunters

WOR-Martha Manning

WVA-Log Cabin Gang

9:30

NBC-Isabel Manning Jewell: WEAF

NBC-The Cadets Quartet: WFBG

NBC-Breakfast Club: WJZ WORK

WEEU

Arnold Grimm's Daughter: WFLB

WGBI

\*News: WBRE WOR

KDKA-Editor's Daughter

WAZL-Christmas Chronicle

WBAX-Concert Orch.

WBEN-Story Hour Express

WCAE-Meet Miss Julia, sketch

WCAU-Laura May Stuart

WGR-Song Parade

WGY-Houseboat Hannah, sketch

WHAM-Little Show

WKST-Echoes Stage & Screen

WLW-Kitty Keene, drama

WMMN-At Your Service

WPIC-Morning Music Box

WTAM-Music Box

WVA-Lew Childre

9:45

NBC-Gospel Singer: WEAF WFBG

CBS-Bachelor's Children: WABC

WCAU WJAS WFLB

CBS-Simple Melodies: WIBX

NBC-Breakfast Club: KDKA

Ma Perkins: WBRE WEEU

Vic & Sade: WGBI WHP

KYW-Career of Alice Blair

WBEN-Sally Work

WCAE-Tuneful Tidbits

WGR-Christmas Carols

WGY-The Right to Happiness

WHAM-Tower Clock Prgm.

WHCU-Home Bureau

WKBW-Hits & Encores

WLW-Linda's First Love

WMMN-Cherokee Sue

WOR-Order of Eastern Star; In

Movieland

WSYR-Your Treat

WTAM-Betty & Bob, sketch

WVA-Fiddlin' Farmers

10:00

NBC-Houseboat Hannah, sketch: WTAM WLW WCAE

NBC-Josh Higgins, sketch: WJZ

WJTN

CBS-By Kathleen Norris, sketch: WABC WHEC WGR WCAU WHP

WFLB

NBC-This Small Town, sketch: WEAF WBEN KYW WGY WSYR

WHAM KDKA

\*News: WMFF WFBG

WAZL-Francis Carter

\*WBAL-News; Insurance Talk; Hits & Encores

\*WBAX-News; Home Diathermy

WBLK-Woman's Club

WBRE-Mary Lee Taylor

WEEU-Hank & Slim

WGBI-Meet Miss Julia

WHCU-Mid-Morning Melodies

WIBX-Prgm. Notes; 20th Century

Serenade

WJAS-Forbidden Diary

WKBO-Kaye Witmer, fashions

WKBW-Modern Kitchen

\*WKST-News: Morning Re-

hearsal

\*WMMN-News; Wings of the

World; Familiar Tunes

WOR-Food Talk

WORK-Jim & Jane

\*WPIC-News; Answer Man

WVVA-Rapid Ad Service

10:15

NBC-Vagabonds: WBAL

NBC-Hank Lawson's Knights of

the Road: WEAF WGY KYW

WBEN WCAE WTAM

NBC-Vic & Sade, sketch: WJZ

WSYR WBAL KDKA WHAM

CBS-Myrt & Marge: WABC

WCAU WJAS WHEC WFLB

WGR WHP WGBI WNBW WIBX

WVA

MBS-Melody Strings: WKBO

WAZL-Morning Shopper

WBAX-Sons of the Pioneers

WBRE-Good Morning, Neighbor

WEEU-What to Give

WFBG-Golden Trio

WJTN-Did You See?; House-

wives Serenade

\*WLW-Paul Arnold, vocalist; News

WMFF-Ma Perkins, sketch

WMMN-Buddy Starcher

WPIC-Hits and Bits

10:30

MBS-Keep Fit to Music: WBAX

WORK WKBO

NBC-Story of Mary Marlin,

sketch: WJZ WBAL WSYR

WHAM KDKA

NBC-Ellen Randolph, sketch: WEAF

WGY KYW WCAE WLW

WBEN WTAM

CBS-Stepmother, sketch: WABC

WFLB WCAU WJAS WGR WHP

WVA WHEC

CBS-Tunes from the Tropics: WHCU

WAZL-Morning Devotions

WBLK-Christmas Tree of 1940

\*WGBI-News; Music & Resume

\*WIBX-Stars Over Manhattan; News

WKBW-Buffalo Home Bureau

WKST-Ranch Boys

\*WMFF-News; To the Women

WMMN-Grandpa Jones' Grandsons

WPIC-Rambles in Rhythm

10:45

MBS-John Metcalf's Choir Loft: WKBO WBAX

NBC-The Guiding Light, sketch: WEAF

WCAE WBEN WGY KYW

WTAM

NBC-Pepper Young's Family,

sketch: WJZ WSYR WHAM

WBAL KDKA

CBS-Woman of Courage, sketch: WABC

WCAU WJAS WFLB

WVA WHEC WGBI

WBRE-Marek Family

WEEU-Morning Moods

WFBG-Mary Lee Taylor

WHCU-In the World of Women

WHP-Morning Melodies

WJTN-Midmorning Matinee

WKBW-Bus Stop Quiz

WKST-To be announced

WLW-Woman in White

WORK-Frank Renaut, organist

11:00

NBC-Linda Dale, sketch: WJZ

WMFF WJTN WBLK WORK

WEEU WEBR

CBS-Mary Lee Taylor: WVA

WJAS WCAU WHEC WGBI

WFLB WHCU WGR WKBN

NBC-The Man I Married, sketch: WEAF

WBEN WCAE KYW WGY

WLW WTAM

CBS-Neil Vinick, beauty talk: WABC



# TUESDAY December 24

(2:45 p.m. Continued)

**CBS-My Son & I, sketch:** WABC WFBL WJAS WCAU WHEC WVA WGR

**MBS-To be announced:** WNBC  
WBRE-Italian Prgm.  
WFBG-Songs of the Islands  
WGBI-Afternoon Varieties  
★WHCU News; Club 245  
WHP-Guiding Light  
★WOR-News  
WORK-York City Schools

**3:00**  
**CBS-Music of the Strings:** WGBI  
**NBC-Orphans of Divorce, sketch:** WJZ WFBR WBAL WHAM KDKA WSYR

**CBS-Mary Margaret McBride, talk:** WABC WCAU WFBL WHEC WJAS WKBW

**NBC-The Story of Mary Marlin, sketch:** WFAF WTAM WCAE WBN WLV WGY KYW WFBG

**MBS-Concert Orchestra:** WNBC WBAX

WAZL-Canyon Drifters  
WBLK-Designs for Dancing  
WBRE-Matinee Dance Parade  
WEEU-Hank, Slim & Georgia Crackers  
★WGR-News; Rhapsody in Brass  
★WHP-News; Jimmy Walsh's Orch.

WIBX-To be announced  
WJTN-Radio Revival  
WKBO-Tea Time Tunes  
★WKST-News; Number Please; Santa Claus

★WFFF-Monitor News  
WMMN-Willard's Messenger; Sugar Creek Gang  
WOR-Danceland  
WORK-Prairie Pals

★WPIC-News; Console Echoes  
WVVA-Chuckwagon Ploughboys

**3:15**  
**CBS-Golden Treasury of Song:** WABC WNBC WKBW WKBN WJAS

**MBS-Old Fashioned Girl:** WBAX WAZL

**NBC-Amanda of Honeymoon Hill, sketch:** WJZ WEBR WHAM KDKA WSYR WBAL

**NBC-Ma Perkins, sketch:** WFAF WCAE KYW WGY WLW WBN WTAM WFBG

WBLK-Afternoon Devotions  
★WCAU-News; Tuesday Matinee  
WFBG-Wuthering Heights  
★WGBI-News; Recreation Time  
WHCU-Tropical Tunes

WHP-Catholic Hour  
WJAS-Benny Burton's Orch.  
WFFF-Patterns of Melody  
WPIC-Hickory High School  
WVVA-Low Childre

**3:30**  
**MBS-Manny Landers' Orchestra:** WBAX WORK

**NBC-Pepper Young's Family, sketch:** WFAF WTAM WBN WCAE WLW WGY KYW WFBG

**NBC-John's Other Wife, sketch:** WJZ WHAM WEBR WBAL KDKA WJAS WSYR (sw-15.33-9.53)

**CBS-A Friend in Deed:** WABC WKBW WKBN WNBC WHP WJAS

★WAZL-News  
WBLK-Variety in Music  
★WEEU-News; Of This & That  
WFBL-Ma Perkins  
WGBI-Kitchen, Kwiz  
★WGR Women's Matinee  
★WHCU-News; World Choir  
WJAS-Musicale

WJTN-Calling Warren  
WKST-Number Please  
WFFF-Surf Riders  
WMMN-Joe Edison Minstrels  
WOR-Betty & Buddy, songs  
WPIC-Our Best Wishes  
WVVA-Big Slim's Gang

**3:45**  
★**CBS-Children Also Are People, News:** WABC WKBW WHP WHCU

Dr. Lawrence K. Frank of Josiah Macy, Jr., Foundation will talk on "The Family Portrait."

**NBC-Vic & Sade, sketch:** WFAF WBN WTAM WCAE WGY KYW WLW WFBG

**NBC-Just Plain Bill, sketch:** WJZ WHAM WEBR WBAL WSYR KDKA

**MBS-Manny Landers' Orchestra:** WNBC WAZL  
★WFBL-News; Musical Interlude  
★WHP-Old Timers Quartet; News

★WIBX-Psychology Prgm.; News  
WJAS-U. S. Navy Prgm.  
WJTN-Dance Time  
★WFFF-News; Johnny Messner's Orch.

★WMMN Artist Bureau; News  
WOR-Here's Looking at You  
WORK-Health Forum  
WVVA-Ranch Boys

**4:00**  
**CBS-Portia Faces Life, sketch:** WABC WJAS WCAU WFBL WHP WGBI WVA WKBW

**NBC-Mother o' Mine, sketch:** WJZ WEBR KDKA WHAM WBAL WSYR

**NBC-Backstage Wife, sketch:** WFAF KYW WBN WCAE WGY WLW WTAM WBRE WEEU

WAZL-Christmas Chronicle  
WBAX-WPA Orch.  
WBLK-Markets; Dance Music

★WFBG-News  
WHCU-World Symphony Orch.  
WIBX-Take It Easy  
WJTN-Dr. Sullivan, osteopath  
WKBO-Gems of Melody

★WKST-News; Congratulates  
WFFF-Presenting  
WMMN-To be announced  
★WOR-News; Prof. Snizz & Co.  
WORK-Jim & Jane  
★WPIC-News; Stocks

**4:15**  
★**NBC-Club Matinee; Variety Prgm.;** with Orch. & Vocalist; Garry Moore, m.c.; News: WJZ WFFF WSYR KDKA WKBO WORK WJTN WBLK

**NBC-Stella Dallas, sketch:** WFAF WGY KYW WTAM WBN WLW WBN WCAE

**CBS-We, the Abbotts, sketch:** WABC WKBW WJAS WFBL WHEC WHP WCAU WVVA WHCU WNBC

★**MBS-Carol Candlelight Service:** WOR WBAX  
Program from St. James Protestant Episcopal Church; E. Darlington Richards, organist.

★WBAL-Globe Trotter  
WEEU-Sing for Your Supper  
WFBG-Matinee Varieties  
WGBI-The Guiding Light  
WHAM-Women Only  
WMMN-Parade of Bargains  
WPIC-Santa's Mailbag  
WSYR-Nick 'n' Red

**4:30**  
**NBC-Lorenzo Jones, sketch:** WFAF WBN WTAM WCAE WBN KYW WGY

**NBC-Club Matinee:** WEBR WHAM

**MBS-Carol Candlelight Service:** WAZL

**CBS-Hilltop House, sketch:** WABC WJAS WHEC WFBL WCAU WNBC WKBW WVVA WBN WHP

WBAL-Afternoon Show  
★WGR-News; Social Calendar  
WHCU-Radio Guild  
★WKST-News; Bulletin Board  
WLW-Life Can Be Beautiful  
WMMN-Blaine Smith's Home Folks  
★WPIC-Final Edition; Sports

**4:45**  
**NBC-Young Widder Brown, sketch:** WFAF KYW WBN WCAE WTAM WGY WBN

**MBS-The Johnson Family:** WAZL WBAX WKBW

**CBS-Jack Leonard, songs:** WHEC

**CBS-Kate Hopkins, Angel of Mercy, sketch:** WABC WCAU WJAS

WFBG-Poet Music  
WFBL-Kitty Keene  
WGR-To be announced  
WHAM-Meet Miss Julia, sketch  
WHP-Rustic Ramblers  
WIBX-Santa Claus  
WKST-Sports  
WLW-Elizabeth Bemis Speaks  
WSYR-Santa Claus  
WVVA-Big Slim

**5:00**  
**CBS-The Goldbergs, sketch:** WABC WCAU WHP WMMN WFBL WJAS WGR WHEC

★**NBC-Lighting of Nat'l Community Christmas Tree:** WJZ WJTN WBLK WHAM WEBR WFFF

**NBC-Girl Alone, sketch:** WFAF WCAE WBN KYW WTAM WGY

★**MBS-Lighting of Nat'l Community Christmas Tree:** WOR  
The annual lighting of the National Christmas Tree by President Roosevelt will be described.

★**CBS-Lighting of Nat'l Community Christmas Tree:** WHEC KDKA-Intimate Interviews  
WAZL-Service Prgm.  
WBAL-Uncle Jack  
WBAX-Matinee Melodies

★WBRE-News; Polka Dots  
★WFBG-News; Musical Interlude  
WGBI-Marvin Dale's Orch.  
WHCU-String Classics  
WIBX-Rural Rhythm  
WKBO-Christmas Chronicle  
WKBW-Varieties  
WLW-This Small Town  
WORK-Christmas Chronicle  
★WSYR-News; Landt Trio; Stocks  
WVVA-Eleven-Sixty Club

**5:15**  
**NBC-Lone Journey, sketch:** WFAF WBN WTAM WCAE WGY WLW KYW WSYR

**CBS-The O'Neills, sketch:** WABC WFBL WGBI WHEC WCAU WJAS WHP

**NBC-Lighting of National Community Christmas Tree:** WJZ KDKA WBLK WFFF  
WBAL-Hits & Encores  
WFBG-Dinner Music  
WGR-Greenfield Village Chapel  
WHAM-Pied Piper Players  
WHCU-Sports  
WIBX-Youth Presents Classics  
WJTN-Three Bad Habits  
★WKBW-Employment Bulletins; News  
WMMN-Jam for Supper  
WVVA-Home Folks Frolic

**5:30**  
**NBC-Jack Armstrong, sketch:** WFAF KYW WBN WCAE WTAM WGY WHAM WLW

**NBC-Bud Barton, sketch:** WJZ WEBR WBLK WJTN WFFF WKBO

**CBS-Talk By Milo J. Warner:** WABC WHCU WNBC WGR  
KDKA-On with the Dance  
WBAL-Wilson Ames, organist  
WBAX-Santa Claus  
WBRE-Hits of the Day  
WCAU-The Criticisms  
WFBL-Houseboat Hannah  
WGBI-Jack Armstrong, sketch  
WHCU-P. M. Serenade  
WHP-The Traveler Talks  
WJAS-Benny Burton's Orch.  
★WKBW-BBC Reporter  
WOR-Dick Kuhn's Orch.  
WORK-Rhythmaires  
WSYR-This Thing Called Love; Auto-Biograph; What's News  
WVVA-Church of Christ

**5:45**  
**CBS-Scattergood Baines, sketch:** WABC WHEC WCAU WFBL WJAS WVVA WGBI WGR WBN

**NBC-Tom Mix, sketch:** WJZ WEBR WFFF WSYR WBAL WHAM KDKA

**NBC-Life Can Be Beautiful, sketch:** KYW WBN WCAE WGY WTAM WFBG

**MBS-Captain Midnight, sketch:** WKBW WBAX WOR

WAZL-Jere Woodring Prgm.  
WBLK-It's Dancetime  
★WBRE-News; Sports  
★WHCU Melodie Moments; News  
WHP-Melody Makers  
WJTN-Today's Top Tune; Piano Patterns  
WKBO-Musical Memories  
★WLW-News; Tobacco Markets  
WMMN-Santa Claus  
WOR-Model Airplane Club

**6:00**  
**NBC-Christmas Prgm.:** WFAF  
Program of Christmas music from Bethlehem, Pennsylvania, featuring the Moravian Trombone Choir and a chorus of the Bach Choir of Bethlehem.

★**NBC-(News, WJZ only) Dining Sisters:** WJZ WBLK

★**CBS-(Sports WABC only) Edwin C. Hill, commentator:** WABC WCAU WKBW WHP WKBN WVVA WNBC WMMN WJAS WGBI WBN

★**News:** WFBL KDKA WHAM WJZ WBAX

★**News; Sports:** WSYR WBAL CKLW-Rollin' Home  
★**KYW-News; Knickerbocks**  
★**WAZL-News; Dance Music**  
★**WBAL-News; Sports; Around the Dinner Table**  
★**WBEN-News; Weather; Sports**  
WBRE-Dinnertime Serenade  
WCAE-Evening Serenade  
WFBG-Kitty Keene, sketch  
WGR-Sidney Andorn; Bob Kelley; Ellis VanderPyl

★**WGR-News; Little Concert**  
★**WGY-News Varieties**  
★**WHK-Capt. Midnight**  
★**WJTN-News; Landt Trio; Musical Prgm.**  
WKBO-Radio Roundabout

★**NBC-Edward MacHugh, Christmas Prgm.:** WFAF WCAE

★**CBS-Paul Sullivan Reviews the News:** WABC WKBW WCAU WJAS WNBC WHEC WGR WBN

**NBC-Will Hudson's Orch.:** WJTN WBLK

**NBC-Gulden Serenaders:** WJZ WGY

★**News:** WORK WHP WFFF WHK WKBO WOR  
Sports: WHAM WGR  
CKLW-Conga Time  
KDKA Tech Triplets  
KYW-Symphonic Melodies  
WAZL-Salko Orch.  
WBAX-Dinner Dance Prgm.  
WBN-The Texas Rangers  
WBRE-Tiny Hamrick  
WFBG-Dream Home  
WFBG-Sports; This & That  
WGBI-Gifts for Listening  
WJZ-Inside of Sports  
WLW-Don Winslow of the Navy  
WMMN-Jack Gru, organist  
WSYR-Change of Pace  
WTAM-Tom Manning  
WVVA-Spotlight on Rhythm

**6:15**  
**NBC-Fort Pearson's Sport Page:** WFAF WBLK WFBG

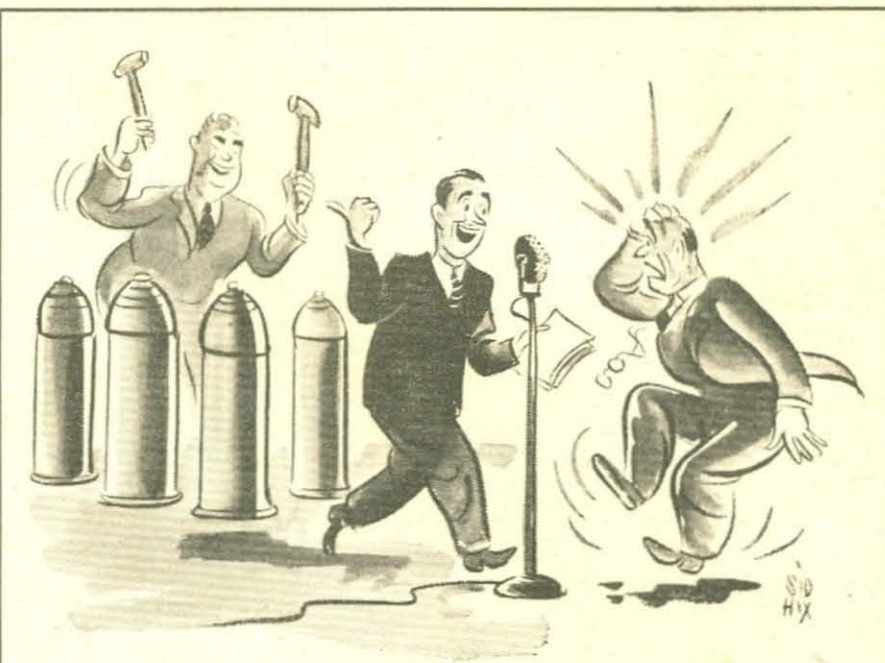

"Here is AN unusual amateur, Major . . . he plays tunes on old unexploded shells!"

WLW-Children's Chorus  
★WMMF-News; Musical Bits  
WOR-Uncle Don  
WORK-Sports; Dance Melodies  
WTAM-Evening Prelude

**6:15**  
**NBC-Charlie Nobles, sports;** Dance Orch.: WJZ

★**NBC-To be announced; News:** WFAF

**CBS-The Night Before Christmas** (Not broadcast in this locality but may be heard from Waterbury, Conn., over WBRY, 1530 on your dial)

A dramatization of Clement C. Moore's famous poem, conducted by Nila Mack.

**CBS-Ted Steele, novachordist:** WABC

**NBC-Jose Bethencourt's Band:** WJTN WMMF

★**News:** WJAS WCAE  
KDKA-Texas Rangers & Martha Mears  
KYW-Kerby Cushing  
WBAL-Around the Dinner Table  
WBAX-Musical Interlude; Sports  
WBN-Carling's Musical Party  
WBLK-Jimmy Allen  
WBRE-Radio Contest  
★WCAE-News; Melodies  
WCAU-Edgar A. Guest  
★WFBG-Hollywood on the Air; News  
WFBL-Pay-Off Party  
WGR-Talk; Dinner Music  
★WGBI-News; Mine Schedule & Resume  
WGY-Short Short Stories  
WHAM-Texas Ranger  
WHK-Tommy Hopton  
WHP-Sports  
WIBX-Dance Time  
WJZ-Musical  
WKBO-Salvation Army Prgm.  
WKBW-Stamp Us  
★WMMN-Sports; News  
WSYR-Texas Rangers  
★WTAM-News; Prof. Snizz  
WVVA-Gossip; Sports

**6:30**  
★**NBC-Edward MacHugh, Christmas Prgm.:** WFAF WCAE

★**CBS-Paul Sullivan Reviews the News:** WABC WKBW WCAU WJAS WNBC WHEC WGR WBN

**NBC-Will Hudson's Orch.:** WJTN WBLK

**NBC-Gulden Serenaders:** WJZ WGY

★**News:** WORK WHP WFFF WHK WKBO WOR  
Sports: WHAM WGR  
CKLW-Conga Time  
KDKA Tech Triplets  
KYW-Symphonic Melodies  
WAZL-Salko Orch.  
WBAX-Dinner Dance Prgm.  
WBN-The Texas Rangers  
WBRE-Tiny Hamrick  
WFBG-Dream Home  
WFBG-Sports; This & That  
WGBI-Gifts for Listening  
WJZ-Inside of Sports  
WLW-Don Winslow of the Navy  
WMMN-Jack Gru, organist  
WSYR-Change of Pace  
WTAM-Tom Manning  
WVVA-Spotlight on Rhythm

**6:45**  
**NBC-Fort Pearson's Sport Page:** WFAF WBLK WFBG

★**NBC-Lowell Thomas, news commentator:** WJZ WSYR WTAM WBN KDKA WBAL WHAM WLW WGY

★**CBS-The World Today:** WABC WKBW WMMN WJAS WCAU WHP WGR WKBW

★**News:** WVVA WJTN WBN WBN WCAE WCAE Musical Spotlight  
★**WFBL-Edwin C. Hill**  
WGBI-Santa Claus  
★**WGR-News; To be announced**  
WHK Playgoers  
WJR-St. Paul Choristers  
WKBO-Dancetime  
WMMF-Ranch Boys  
WOR-Here's Morgan  
WORK-Musical Gems

**7:00**  
★**MBS-Fulton Lewis, Jr., news analyst:** WKBW WBAX WAZL

**CBS-Amos 'n' Andy, sketch:** WABC WGR WCAU WJAS WFBL WGBI WNBC WHEC WGR (also at 11 p.m.)

★**NBC-Fred Waring in Pleasure Time:** WFAF WBN WORK WGY WCAE WBRE WKBO WLW WTAM KYW WFBG (also at 11 p.m.)

**NBC-Easy Aces, sketch:** WJZ KDKA WBAL WHK WJTN WHAM WSYR WEBR (also KGO at 10:30 p.m.)

**Sports:** WMMF WOR  
★**CKLW-News**  
WBLK-Interlude; Sports  
WHP-This Thing Called Love  
WIBX-This Thing Called Love; Interlude; Prgm. Notes  
★**WMMN-News; Radio Aids**  
WVVA-Santa Claus

**7:15**  
**NBC-Mr. Keen, Tracer of Lost Persons, drama:** WJZ WHEC WSYR WBAL WJTN WEBR WHAM KDKA WBRE (also KGO at 10:45 p.m.)

**MBS-Here's Morgan:** CKLW WAZL WBAX

★**CBS-Lanny Ross, tr.:** WABC WGR WCAU WHEC WJAS WGR WNBC WGBI WFBL WJR (also KSL at 11:15 p.m.)

★**NBC-John W. Vandercook, news:** WFAF WGY KYW WORK WBLK WCAE WBN WFBG

WHCU-Sports by Ten Eyck  
WHP-Gifts for Listening  
WIBX-Walter Griswold  
WKBO-Man on the Street  
★**WKBW-News; Orchestra of the Week**  
WLW-Sports  
WMMF-Evening Musicale  
WMMN-Singin' Sam  
WOR-Ed Mayehoff; Orch.  
WORK-Dancetime  
WTAM-Sammy Watkins' Orch.  
★**WVVA-News**

**7:30**  
**NBC-Jane Cozzens, sop.:** WBN WFBG

**MBS-Confidentially Yours; Arthur Hale, m.c.:** WCAE WKBW WNBC WSYR WKBO WBAL WOR WAZL

**NBC-Tom Powers; Song Spinners:** WJZ

**NBC-Woody Herman's Orchestra:** WKBW WMMF

★**CBS-Second Husband, drama,** starring Helen Menken: WABC WGR WJAS WFBL WHEC WGR WCAU WHP WGBI WBN WKBW

**NBC-So You Think You Know Music?:** WFAF

**CKLW-Musical Rendezvous**  
KDKA-Tap Time  
KYW-Gulden Serenaders  
CKLW-Vignettes of Melody  
WBAX-Langworth Salon Orch.  
WBLK-Christmas Tree Grove  
WBRE-Voices of Yesterday  
WGY-Science Forum  
WHAM-Information, Please  
★**WHK-Dorothy Thompson**  
WJR-Musical Prgm.  
WJTN-Bigelow's Present  
WLW-William Stoess' Orch.  
WMMN-Fairmont Woman's Club  
WTAM-Big Town  
WVVA-Christmas Greetings

**7:45**  
**MBS-Inside of Sports:** WCAE WKBW WSYR WNBC WBAX WHP WOR

Sam Baltzer will tell of the winning of the 1940 World Series by the Cincinnati Reds.

**NBC-Woody Herman's Orchestra:** WJZ WKBW

★**NBC-H. V. Kaltenborn, news:** WFAF WBN WFBG WBLK KYW WLW WBN

CKLW-Doc Sunshine  
WAZL-Sports  
WBAL-Quiz the Scientist  
WJR-Eddy Howard, songs  
★**WJTN-Sports; News**  
WMMN-Golden Melodies Trio

**8:00**  
★**MBS-Wythe Williams, Comm.:** WOR WKBW WNBC

★**CBS-Court of Missing Heirs, drama:** WABC WGR WFBL WHEC WGBI WGR WJR WCAU WHP WJAS WKBW WBN WBN (also KXX at 11:30 a.m.)

★**NBC-Ben Bernie's Musical Quiz; Baileys Sisters; Carol Bruce, vocalist:** WJZ KDKA WEBR WMMF WHAM WBAL WHK WSYR (also KGO at 11:30 p.m.)

★**NBC-Johnny Presents; as: Martin's Stories; Ray Bloch's Orch.:** WFAF WCAE WLW WGY KYW WKBO WTAM WORK WBN WBN WFBG (also KFI KOA at 11:30 p.m.)

CKLW-Forty Plus Club  
WAZL-Christmas Prgm.

**FREQUENCIES**

CKLW-1030	WHEC-1430
KDKA-1080	WHK-1390
KYWA-1020	WEP-1450
WABC-860	WIBX-1200
WAZL-1420	WJAS-1290
WBAL-1090	WJR-750
WBAX-1210	WJTN-1210
WBN-900	WJZ-760
WBLK-1370	WKBW-570
WBRE-1310	WKBO-1200
WCAE-1220	WKBW-1480
WCAU-1170	WKST-1250
WEAF-690	WLW-700
WEHR-1310	WMMF-1310
WEEU-850	WMMN-890
WFBG-1310	WNSF-1500
WFBL-1390	WOR-710
WGBI-1450	WOBK-1220
WGBI-880	WPAB-1420
WGR-550	WPIK-780
WGY-700	WVVA-1070
WHAM-1150	WVVA-1160
WHCU-850	



WBAX-Evening Dance  
WBLK-Delinquency & Problems of Youth  
WJTN-Library Assn. Prgm.  
★WMMN-News; Campus Hi-lites  
8:15  
MBS-Sentimental Concert: WOR  
WBAX WKBW CKLW WNBW  
WBLK Short Story  
WJTN-Vocational Guidance Prgm.

8:30  
★CBS-First Nighter, drama, starring Barbara Luddy & Les Tremayne; News: WABC WJR WGR WJAS WHEC WCAU WGAR WFBL

Anthony Wayne's "Little Town of Bethlehem" will be presented tonight.

★NBC-Horace Heidt's Treasure Chest: WFAE WBEN WTAM WGY WLW KYW WCAE

MBS-Antonini Concert Series: WOR

Guest: Vivian della Chiesa, soprano. Tonight's program includes March of the Toys (Herbert), the chorus; Lullaby (Brahms), Miss della Chiesa; Nursery Rhymes (Cacciolà), the orchestra; O Sanctissima, and Ebben Me Ne Andro, Miss della Chiesa; Danse de la Fée (Tchaikovsky), the orchestra; On Christmas Eve, Miss della Chiesa and the ensemble.

★MBS-Ned Jordan, Secret Agent: WKBO WBAX WORK WKBW

★NBC-Uncle Jim's Question Bee; Bill Slater, m.c.: WJZ WSYR KDKA WHAM WBAL WHK WEBR (also KGO at 10:30 p.m.)

CKLW F.H.A. Speaker  
WBLK-Mareato Club Chorus  
WBRE-Pioneers of 1829  
WFBG-PTA Prgm.

WGBI-Confidentially Yours  
WHIP-Texas Rangers  
WIBX-Arthur Hale  
WJTN-Heart Songs  
WMFF-Musical Parade  
WMMN-Rhythm Caravan  
WORK-Gilbert & Sullivan Music

8:45  
★CBS-Music in the Air; News: WNBW

★CKLW-Interlude; News  
WBRE-To be announced  
WFBG-American Family Robin

son  
WGBI-Serenaders  
★WHP-King Cole Trio; News  
★WIBX-Interlude; Sports; News  
WJTN-Memories of Hawaii

9:00  
MBS-Mystery Hall: WBAX  
WAZL WKBW

★CBS-We, the People; Gabriel Heatter; Harry von Zell; Mark Warnow's Orch.; Guests: WABC WGAR WFBL WJAS WHEC WGBI WKBN WHIP WJR WGR WCAU WNBW (also KSL KNX at 12 mid.)

Guests: Frank Hickling, who makes toys for poor children, and Mr. and Mrs. Lawrence Thaw, who took a trip on a land yacht from Paris to India.

★NBC-Grand Central Station: WJZ WSYR WBAL WHAM WEBR KDKA WHK (also KGO at 11 p.m. EST)

★NBC-Battle of Sexes, conducted by Frank Crumit & Julia Sanderson: WFAE WBEN WTAM WGY KYW WLW WCAE WORK (also KGA KFI at 12:30 a.m.)

CKLW-Symphony Orch.  
★WBLK-World Varieties; News  
WFBG-Music & Beauty  
WFBG-Hits & Encores  
WIBX-Know Utica; Chamber of Commerce

WJTN-Lou Jordan's Orch.  
WKBO-The Stamp Man  
WMFF-Empire State Town Meeting

WMMN-My Dear Listener  
★WOR-News

9:15  
WIBX-Salon Orch.  
WKBO-James Landry, songs  
WMMN Sincerely Yours  
★WOR-Fulton Lewis, Jr., news

9:30  
★NBC-News; The Bishop & the Gargoyle, mystery drama: WJZ WMFF WJTN WBAL WEBR KDKA WBRE

★CBS-Prof. Quiz, with Bob Trout: WABC WHP WJR WGAR WHEC WJAS WFBL WCAU WGR WGBI

★NBC-Fibber McGee & Molly; Marian and Jim Jordan; Bill Thompson; Hal Peary; Isabel Randolph; King's Men; Billy Mills' Orch.: WFAE WBEN WGY WTAM WSYR WCAE WHAM KYW WLW WBLK WFBG

MBS-Morton Gould's Orch.: WOR  
WKBW WNBW WAZL  
WBAX-Ave Maria Prgm.  
★WHK-News

WIBX-Colgate Debate  
★WKBO-Wythe Williams, news  
★WMMN-Eventide Echoes; News  
★WORK-The War Front; Melodies that Linger

9:45  
MBS-Morton Gould's Orchestra: WKBO

★WHK-Wythe Williams, news

10:00  
★MBS-Hendrik Willen van Loon, news: WKBO WAZL WBAX WOR WIK WKBW WORK

★CBS-Glenn Miller's Orch.: Ray Eberle & Marion Hutton, vocalists: WABC WFBL WHEC WJAS WNBW WGAR WJR WHP WMMN WCAU WGR WIBX WGBI

NBC-Story of Christmas: WJZ KDKA WBAL WEBR WJTN WBLK WMFF

A dramatization in Biblical language.

★NBC-Bob Hope Variety Show; Jerry Colonna, comedian; Brenda & Cobina; Skinnay Ennis' Orch.; Six Hits and a Miss: WFAE WTAM WHAM WCAE WGY KYW WLW WBEN

★CKLW-News  
WBRE-Masterworks of Music  
WSYR Landt Trio; To be announced

10:15  
NBC-Story of Christmas: WJZ WORK WBAL WJTN KDKA WMFF WSYR WBLK WKBO WHK

★MBS-News; Art Kassel's Orch.: WNBW WBAX

★CBS-Invitation to Learning, discussion: WABC WJAS WHEC WMMN WHP WGBI WBX

A discussion of Marcel Proust's "Swann's Way."

★CKLW-Britain Speaks  
★WAZL-News  
WCAU-Cosmopolitans  
WFBL-Selection Service Prgm.; Gems of Melody  
WGAR-Stringtime  
WGR-Selective Service Prgm.; To be announced  
WJR-Second Husband  
★WKBW-News  
★WOR-News; War at Sea

10:30  
CBS-Invitation to Learning: WKBW

★NBC-Christmas Greetings: WJZ WJTN WBAL WORK WBLK WMFF WSYR WBRE WHK

★NBC-Uncle Walter's Dog House; Tom Wallace, m.c.; Virginia Verrill, vocalist; Quartet; Dog House Experiences; Bob Strong's Orch.: WFAE WTAM WCAE WBEN WLW KYW WGY WHAM

★CKLW-BBC Radio Newsreel  
KDKA-Music You Want  
Aria-Lento from "Suite No. 3 in D Major" (Bach), by Phila-

delphia Orch.; Leopold Stokowski conducting; O Bone Jesu (Palestrina) and Quareto Primum (Casciolini), by Univ. of Penn. Choral Society; traditional Russian Christmas music, by Philadelphia Orch.; Leopold Stokowski conducting. Es ist ein Ros entsprungen (Praetorius) and Zu Bethlehem Geboren (Unknown Master of 17th Century), by the Trapp Family Choir; "Pastoral Symphony" from "The Messiah" (Handel), by Philadelphia Orch.; Leopold Stokowski conducting.

WAZL-Shining Hour  
★WBAX-News  
WCAU-March of Bands  
★WFBL-News; Evening Serenade  
★WGR-News; Interlude  
★WGR-News; Interlude  
WJR-Musical Prgm.  
WKBO-Song of the Islands  
WOR-Life Can Be Beautiful

10:45  
MBS-Paul Pendarvis' Orchestra: WAZL WKBO CKLW

★CBS-News of the World: WABC WFBL WGAR WMMN WJAS WHEC WHP WGR WIBX

WBAX-Music You Want  
WGBI-Buddy Cole's Orch.  
WJR-Second Husband  
WOR-Johnson Family

11:00  
★NBC-News; Symphony Orchestra: WFAE

The Nutcracker Ballet, presented by the NBC Symphony Orchestra, Frank Black, conductor, Milton Cross, announcer.

★NBC-Christmas Eve Prgm.: WJZ WBAL WJTN WBRE

Gladys Swarthout, soprano, and the Trinity Church choir.

★CBS-Christmas Eve Prgm.: WABC WBX

A special broadcast by a committee of laymen who feel people should be urged to renew the custom of going to church.

★MBS-Britain Speaks: WAZL  
★News: WJAS WORK WHAM WKBW WOR WLW WJR WBLK KDKA

CKLW-Canadian Club Reporter  
★KYW-News; Ralph Elmore  
★WBEN-News; Ironic Reporter; Weather; Sports  
★WCAE-News; Melodies  
★WCAU-News; Sports  
WFBL-Sports  
WGAR-Back Stage  
★WGBI-News; Sports  
WGR-It's Dance Time  
★WGY-News; On With the Dance  
WHK-Santa Claus Presents  
★WHP-News; Then & Now  
★WKBO-News; Dance Orch  
★WMFF-News & Scores

WMMN-Sleepy Time  
★WSYR-News; Sports; News  
★WTAM-News; Musical Interlude

11:15  
CBS-Christmas Eve Prgm.: WHP WMMN WHEC WNBW WJAS WIBX WGBI

NBC-Christmas Eve Prgm.: WMFF WEBR WORK WBLK

★MBS-Night Before Christmas: WAZL WBAX

NBC-Symphony Orch.: WFAE WGY

Music You Want: KYW WHAM  
Aria-Lento from "Suite No. 3 in D Major" (Bach), by Philadelphia Orch.; Leopold Stokowski conducting; O Bone Jesu (Palestrina) and Quareto Primum (Casciolini), by Univ. of Penn. Choral Society; traditional Russian Christmas music, by Philadelphia Orch.; Leopold Stokowski conducting. Es ist ein Ros entsprungen (Praetorius) and Zu Bethlehem Geboren (Unknown Master of 17th Century), by the Trapp Family Choir; "Pastoral Symphony" from "The Messiah" (Handel), by Philadelphia Orch.; Leopold Stokowski conducting.

CKLW-Bringing Christmas to the Frontier

KDKA-Don Armando's Orch.  
WCAE-Leyton Bailey's Orch.  
WCAU-Ray Morton's Orch.  
★WFBL-Sun Dodgers; News  
WGR-To be announced  
WGR-Sports Final  
WJR-Evening Concert  
WKBW-Varieties  
WLW-Foreign Affairs  
WOR-News Laughs; 1940 Birthday Service  
★WSYR-Raymond Gram Swing  
WTAM-George Fenton's Orch.

11:30  
NBC-Christmas Eve Prgm.: WJZ WBAL WJTN WMFF WBRE WBLK WORK WSYR WHK

★CBS-Christmas Prgm.: WABC WNBW WMMN WGBI WBX WKBW WHEC WJAS WHP

NBC-Symphony Orch.: WFAE WCAE

KDKA-Al Marsico's Orch.  
WBEN-Around the Christmas Tree  
WCAU-Powers Gouraud; Masterworks of Music  
WFBL-Masterworks of Music  
WGY-Letters from Listeners  
WKBO-Music You Want  
WLW-MacFarland Twins' Orch.  
WTAM-Music You Want  
★WWVA-News

11:45  
MBS-Night Before Christmas: WBAX

TUESDAY  
December 24

NBC-Symphony Orch.: WGY  
KDKA-Bob Sylvester's Orch  
WGR-Tales of the Supernatural  
WJR-To be announced  
WLW-Midnight Mass  
WWVA-Campus Reverie

12:00  
★MBS-Christmas Eve Midnight Mass: WGR WBAX CKLW WOR  
From St. Patrick's Cathedral, New York City.

★CBS-Christmas Carol Service: WABC WHEC WKBW WNBW WHP WGBI WJR WIBX WFBL  
The Columbia Broadcasting Symphony Orchestra, Howard Barlow, conductor. Guest: Rise Stevens, Metropolitan Opera soprano.

NBC-Christmas Eve Program: WFAE WCAE WGY

★NBC-News; Jimmy Dorsey's Orch.: WJZ WBRE KDKA WHK WKBO WHAM WSYR  
WBEN-Midnight Mass on Christmas  
★WGR-Christmas Eve Services; News  
WJAS-Midnight Mass  
★WMMN-News; God Bless Amer-

AM-Christmas Eve Prgm.

12:15  
CBS-Christmas Carol Service: WCAU

NBC-Russ Morgan's Orchestra: WFAE WCAE WGY  
KDKA-Harold Aloma's Orch.  
WWVA W. P. A. Prgm.

12:30  
★NBC-Richard Himber's Orch.; News: WFAE WCAE WGY

★NBC-Dance Orch.; News: WJZ WBRE WSYR WKBO

MBS-Christmas Eve Midnight Mass: WBAX WGR WOR WHK CKLW

★CBS-Christmas Carol Service; News: WABC WFBL WCAU WHEC WNBW WMMN WKBW WGBI WHP WWVA WIBX WJR  
KDKA-Nelson Maples' Orch.  
WAZL-Midnight Mass  
WLW-Midnight Mass

End of Tuesday Programs

MORNING

★Star in program listings indicates news broadcast.

7:00 EST  
CBS-Morning Almanac: WABC  
★NBC-Christmas Bells: WJZ  
★NBC-Christmas Through the Ages: WFAE

Musical Clock: WAZL WKST  
KYW WGR

7:15  
Musical Clock: KDKA WOR

7:30  
CBS-Morning Almanac: WABC  
★NBC-News: WFAE  
WAZL-Farm News  
WBAL-Around the Breakfast Table  
★WBAX-News  
★WBEN-News; Sun Greeters' Club  
WBRE-Wake Up, Wilkes-Barre  
WCAU-Weather; Morning Brevities  
★WEEU-Forty Winks Club; News  
WGY WLW

★NBC-Capt. E. D. C. Herne: WGY WLW

NBC-Musical Varieties: WFAE  
★CBS-News: WABC  
★News: WCAU WORK WJAS  
Morn. Devotions: WBRE WFBG  
WCAE-Morning Express  
★WGBI-News; Music  
★WHCU-Tracey's Tunes; News  
WHP-Breakfast Bulletins  
WIBX-Yawn Patrol  
WJTN-Early Birds  
WKST-Musical Clock  
WLW-James Fidler; Skyland  
Scotty; Christmas Offer  
★WTAM-News; Peter Paul Presents

8:00  
★NBC-News: WJZ WORK WBRE  
WMFF WKBO WSYR WEBR  
WBLK WJTN

★CBS-News of Europe: WABC  
WFBL WNBW WMMN WCAU  
WGBI WKBW WHCU WIBX  
WHP

★NBC-News: WFAE WFBG  
★News: WCAE WWVA WOR  
Musical Clock: WTAM WGY  
★KDKA-News; Music  
WBAL-Stories Behind Headlines  
WBAX-Christmas Under Fire  
★WBEN-News; Sunrise Varieties  
WEEU-Weather; Around the Breakfast Table  
WHAM-Kindly Thoughts  
WJAS-Cheerful Melodies; Today's Prgrams.  
WLW-Time to Shine  
★WPIC-News; Breakfast Club

8:15  
NBC-Vass Family, sketch: WJZ  
WKBO WBLK

★CBS-Musical Comedy Favorites; News: WABC

CBS-Sunrise Serenade: WKBN  
WHIP WHCU (sw-17.83)

NBC-Do You Remember?: WFAE  
Musical Clock: WMFF WWVA  
KDKA WTAM  
WBAL-Breakfast Table  
WBRE-Morning Melodies  
WCAE-Morning Express  
★WCAU-Rival Revue; News  
WEEU-Morning Devotions  
WFBG-The Three B's  
WFBL-Home Center Harmonies  
WGBI-The Eight-Eighty Alarm  
WHAM-Time to Shine  
★WIBX-News; Melody Time  
WJAS-Ret. John E. Zoller  
★WJTN-Timekeeper; News  
★WKBW-Headlines on Parade  
★WLW-News  
WMMN-Home Herald  
WOR-The Goldbergs, sketch  
★WORK-Prairie Pals; Program  
Schedule; News  
★WSYR-Timekeeper; News

8:30  
CBS-Morning Almanac: WABC  
NBC-Gene & Glenn, songs: WFAE  
WBRE WFBG

NBC-Vass Family, sketch: WJZ  
WMFF WBLK

CBS-Milton Charles Presents: WHP (sw-17.83)

Wheatena Playhouse: WTAM  
WGY

WEDNESDAY, Dec. 25, 1940

Points to popular programs, special broadcasts

★News: WKBW WKBO WBEN  
★KYW-News: Musical Clock  
WAZL-Church in the Wildwood  
WCAE-Alice Adams  
WCAU-Bandstand  
★WEEU-Friendly Club; News  
WFBL-Hymns of All Churches  
WGBI-Morning Melodies  
WHAM-Ma Perkins  
WHCU-Western Ramblers  
WIBX-Musical Clock  
WJAS-Time Again  
★WKBW-News; Headlines on Parade  
WKST-On the Mall  
WLW-Boone County Caravan  
WOR-Gospel Singer

8:45  
NBC-Your Treat: WFAE  
CBS-Adelaide Hawley: WABC  
WNBW

NBC-Harvey & Dell, sketch; WBLK

★NBC-News; Kitchen Quiz; News: WJZ  
KDKA-Ma Perkins, sketch  
★WAZL-Musical Workshop; News  
WBEN-The O'Neills  
WCAE-Nancy Dixon  
WCAU-Heart of Julia Blake  
WFBL-Morning Melodies  
WGY-Market Basket  
WHAM-Friendly Neighbors  
WHP-Morning Devotions  
WJAS-Musical Revue  
WKBO-Billy Earle  
★WMFF-Devotions; News  
WMMN-Grandpa Jones  
WOR-Kitty Keene  
WPIC-Rhythm Rangers  
WTAM-Grand Melodies

9:00  
NBC-The Woman of Tomorrow: WJZ

★NBC-Breakfast Club; Don McNeill, m.c.: WBRE WJTN  
WMFF WBLK-WKBO

★NBC-News; Happy Jack, songs: WFAE WBEN WFBG

★CBS-News: WABC WJAS  
WHP WKBW

MBS-Arthur Godfrey, songs: WOR  
WBAL WSYR

Morning Devotions: WMMN  
WORK  
KDKA-To be announced  
★KYW-News; Besse Howard; Morning Varieties  
WAZL-On the Mall  
WBAX-Morning Varieties  
WCAE-Lillian Malone  
WCAU-Mystery Chef  
★WFBL-Musical Clock; News  
★WGBI-News; Morning Melodies  
★WGR-News; Victor H Lindlahr  
WGY-Musical Workshop  
WHAM-Bradley Kincaid  
★WHCU-News; News for Women  
★WIBX-News; Fashions; Lucky Money  
★WKST-News; Library Hour  
WLW-Meet Miss Julia  
★WPIC-News; Concert Miniatures  
WTAM-Musical Interlude; Happy Jack, songs  
WWVA-Bill Jones, yodler

9:15  
CBS-Southern Serenade: WABC  
WJAS WKBW WHCU WIBX  
WHP

NBC-Band Goes to Town: WFAE  
WBEN WFBG WTAM

NBC-Breakfast Club: WBAL  
WSYR WEBR

KDKA-Linda's First Love  
WAZL-Frank & Julia at Home  
WBAX-Morning Varieties

WCAE-Gems of Melody  
WCAU-Today's Shopping News  
WEEU-Top Hats  
★WFBL-News; Musical Interlude  
WGBI-Hymns of All Churches  
WGY-Your Treat  
WHAM-Women Only  
WKST-Church in the Wildwood  
WLW-The Goldbergs  
WMMN-The Conhunters  
WOR-Heart of Julia Blake  
WWVA-Log Cabin Boys

9:30  
★NBC-Christmas Greetings from England: WFAE WFBG  
WTAM

An exchange of Christmas greetings between English refugee children and their parents in England.

NBC-Breakfast Club: WJZ WORK  
WEEU

MBS-Arthur Godfrey, songs: WGR

Arnold Grimm's Daughter: WFBL  
WGBI  
KDKA-Editor's Daughter  
WAZL-Christmas Chronicle  
WBAX-Concert Orch.  
WBEN-Heart of Julia Blake  
★WBRE-News  
WCAE-Meet Miss Julia, sketch  
WCAU-Laura May Stuart  
WGY-Houseboat Hannah, sketch  
WHAM-Little Show  
WKST-Echoes Stage & Screen  
WLW-Kitty Keene, sketch  
WMMN-At Your Service  
★WOR-News; Melody Moments; Musical Briefs; In Movieland  
WPIC-Morning Music Box  
WWVA-Low Childre

9:45  
CBS-Bachelor's Children, sketch: WABC WJAS WCAU WFBL

NBC-Christmas Greetings from England: WFAE

Heart of Julia Blake: KDKA  
WSYR  
Ma Perkins, sketch: WBRE  
WEEU  
Vic & Sade, sketch: WHP WGBI  
KDKA-Heart of Julia Blake  
KYW-Career of Alice Blair  
WBEN-Sally Work

WCAE-Tuneful Tidbits  
WFBG-Short Stories  
WGR-Frank & Julia at Home  
WGY-Right to Happiness, sketch  
WHAM-Tower Clock Prgm.  
WHU-Road to Happiness  
WIBX-Console Capers  
WKST-Church in the Wildwood  
WLW-Linda's First Love  
WMMN-Cherokee Sue  
WTAM-Betty & Bob, sketch  
WWVA-Fiddlin' Farmers

10:00  
NBC-Houseboat Hannah, sketch: WLW WTAM

NBC-Josh Higgins, sketch: WJZ  
WJTN

NBC-This Small Town, sketch: WFAE WBEN KYW WCAE WGY  
WSYB WHAM KDKA

CBS-By Kathleen Norris, sketch: WABC WHEC WGR WCAU WHIP  
WFBL

Golden Bars of Melody: WKBO  
WORK WAZL  
★News: WMFF WFBG  
★WBAL-News; Insurance Talk; Hits & Encores  
★WBAX-News; Home Diathermy  
WBLK Woman's Club  
WBRE-To be announced  
WEEU-Hank & Slim  
WGBI-Meet Miss Julia  
WHCU-Mid-Morning Melodies  
WIBX-Prgm. Notes; Song Shoppers  
WJAS-Forbidden Diary  
WKBW-Modern Kitchen  
★WKST-News; Taming of the Shrew  
★WMMN-News; Wings of the World; Interlude  
WOR-Food Talk  
★WPIC-News; Answer Man  
WWVA-Rapid Ad Service

10:15  
CBS-Myrt and Marge, sketch: WABC WCAU WJAS WFBL  
WHEC WGBI WWVA WNBW  
WGR WHIP WIBX

NBC-Hank Lawsen's Knights of the Road: WFAE WGY KYW  
WBEN WCAE WTAM

(Continued on Next Page)



# WEDNESDAY

## December 25

(10:15 a.m. Continued)

**NBC-Vic & Sade, sketch:** WJZ WSYR WBAL KDKA WHAM  
**MBS-Mercerburg Carillons:** WBAX

WAZL-Morning Shopper  
WBRE-Good Morning, Neighbor  
WEEU-What to Give  
WFBG-Golden Trio  
WJTN-Did You See?; Housewives Serenade  
WKBO-Margaret Farence  
WLW-Paul Arnold, vocalist  
WMMF-Ma Perkins, sketch  
WMMN-Buddy Starcher  
WORK-Jim & Jane  
WPIC-Anderson Trio

**10:30**  
**CBS-Stepmother, sketch:** WABC WGR WHP WHEC WFBL WCAU WJAS WWVA

**NBC-Ellen Randolph, sketch:** WFAE WCAE WLW KYW WGY WBEN WTAM

**MBS-Keep Fit to Music:** WBAX WORK WKBO

**NBC-Story of Mary Marlin, sketch:** WBAL WSYR WHAM KDKA

**CBS-Organ Moods:** WHCU WAZL-Morning Devotions  
WBLK-Christmas Tree of 1940  
WBRE-Frank & Julia at Home  
★WGBI-News; Music & Resume  
WIBX-American Family Robinson  
WKBW-Tabernacle Tidings  
★WMMF-News; To the Women  
WMMN-Grandpa Jones & Grandsons

WOR-Reindeer Rhythm  
WPIC-Rambles in Rhythm

**10:45**  
**CBS-Woman of Courage, sketch:** WABC WCAU WJAS WFBL WGBI WHEC WWVA

**NBC-The Guiding Light, sketch:** WFAE WCAE WBEN WGY KYW WTAM

**NBC-Pepper Young's Family, sketch:** WJZ WSYR WHAM WBAL KDKA

**MBS-John Metcalf's Choir Loft:** WBAX WKBO

WBRE-Marek Family  
WEEU-Morning Moods  
WFBG-Musical Revue  
WHCU-In the World of Women  
WHP-Morning Melodies  
★WIBX-Gypsy Strings; News  
WJTN-Midmorning Matinee  
WKBW-Bus Stop Quiz  
WLW-Woman in White  
WORK-Frank Renault, organist

**11:00**  
**CBS-Charlie and Jessie, sketch:** WABC WJAS WCAU WWVA WNBW WFBL WHEC WGR WHP

**NBC-The Man I Married, sketch:** WFAE WCAE WBEN WGY KYW WLW WTAM

**NBC-Homespun:** WJZ WMMF WJTN WEEU WBLK WORK WEBR

KDKA-Billy Leech, songs  
WAZL-Organ Melodies  
WBAL Betty & Bob  
★WBAX-News; Musical Interlude  
WBRE-Polka Dots  
WGBI-High Mass  
WHAM-Al Sigi  
WHCU Gypsy Airs  
WIBX Morning Varieties; Interlude  
WKBO-Christmas & Religion  
WKBW-Song Parade  
★WKST-News; Sweet & Swing  
WMMN-To be announced  
★WOR-News; Fashion Flashes  
WSYR-Mid-Morning, Ltd.

**11:15**  
**NBC-Clark Dennis, trn.:** WJZ WBAL WJTN WMMF WBRE WEBR WHAM

**NBC-Against the Storm, sketch:** WFAE WCAE WBEN WGY KYW WLW WTAM

**CBS-Martha Webster, sketch:** WABC WJAS WWVA WCAU WFBL WHEC WNBW WGR WHP

**MBS-Maunders' Song of Bethlehem:** WBAX WOR  
Calvary Baptist Church Choir, directed by E. Leslie Whitaker.

KDKA-Frank & Julia at Home  
WBLK Beauty Hints by Thelma; Market Basket; Interlude  
WEEU-Lyrics for Luncheon  
★WFBG-News & Revue  
WHCU-Master Music  
WIBX-Women in News  
WKBO-Dr. William J. Ross  
WKBW-Interview, Madame Elsa Schiaparelli

WMMN-Cowboy Loyal  
WORK-Cousin Lee  
WPIC-Amer. Family Robinson  
WPIC-Hollywood Headlines

**11:30**  
**NBC-The Wife Saver:** WJZ WBAL WBLK WHAM WMMF WJTN WEBR WKBO

**NBC-Road of Life, sketch:** WFAE WGY WLW WBEN WCAE WTAM

**CBS-Big Sister, sketch:** WABC WFBL WGR WHP WJAS WHEC WCAU WWVA WNBW WBX  
KDKA-Symphony of Melody  
WAZL-Mass from St. Stephen's Church  
★WBRE-News; Health Talk  
WFBG-Temefonte & St. Clair  
WKBW-Smilin' Bob  
WKST-American Red Cross; A to Z in Novelty  
WMMN-Hal Byrne's Varieties  
WORK-Morning Musicale  
WPIC-Hollywood Headlines; Name the Melody

**11:45**  
**NBC-David Harum, sketch:** WFAE WGY WBEN WCAE WBRE WGY WFBG WORK WTAM

**CBS-Aunt Jenny's Stories:** WABC WJAS WFBL WWVA WHP WGR WHEC WCAU WNBW WBX

**MBS-Maunders' Song of Bethlehem:** WBAX

**NBC-To be announced:** WJZ WJTN WBLK WMMF WEEU WBAL-Rhythm & Romance  
WHAM-Rochester Town Crier  
WHCU-Warren Hart's Orch.  
WKBO-Rhythm & Romance  
★WKBW-Produce Reports; News  
WLW-Right to Happiness  
WMMN-Coonhunters; A Day at Mays  
WSYR-Singing Sam

### AFTERNOON

**12:00**  
**NBC-Wheatena Playhouse:** WFAE WGY

**NBC-Christmas Day Address:** WJZ WKBO WBLK

Speaker: John F. O'Hara, auxiliary bishop of the Army and Navy.  
★CBS-Kate Smith Speaks; News: WABC WKBW WFBL WCAU WHEC WJAS WWVA WKBW WHP

★News: WHCU WMMF WCAE  
★News; Music: KDKA WJTN WAZL-Luncheon Melodies  
★WBAL-News; Song of the Island

★WBAX-News; Mine Working Schedule; Musical Interlude  
WBEN-Your Treat  
★WBRE-J. J. O'Malley; Check-board Time; News

WEEU-Checkboard Time  
WFBG-Bob & Gene  
★WGR-News; Pet Forum  
★WGY-News; Mkts.; Serenaders  
★WHAM-Hit of the Day; News  
WIBX-Singin' Sam

★WKST-News; Streamliners  
WLW-Guiding Light  
★WMMN-News; Christmas Fund Report  
WOR-Victor H. Lindlahr; Headlines in Health

WORK-Swingsters  
★WPIC-News; Women's World  
WSYR-Dinner Bell  
WTAM-Heart of Julia Blake

**12:15**  
**NBC-The O'Neills:** WFAE WGY WTAM WJZ WLW

**CBS-When a Girl Marries, sketch:** WABC WFBL WCAU WWVA WNBW WKBW WJAS WBLK WHP

★NBC-The Southernaires (News, WJZ only): WJZ WJTN WEEU  
Checkerboard Time; WMMF WGR  
★News: WAZL WKBO WORK WBAX

KDKA-Slim Bryant's Wildcats  
WBAL-University of Maryland & the Farm

WBEN-Aloha Land  
WBLK-Man on the Street  
WCAE-Airliners  
WFBG-Birthday Greeters  
WGR-Meet Clint Buehlman  
WHAM-Christmas Carols  
WHCU-Agricultural Hour  
WMMN-Jimmy Morgan  
WPIC-Singin' Sam  
WSYR-Vadeboncoeur

**12:30**  
**CBS-Romance of Helen Trent, sketch:** WABC WCAU WHEC WKBW WFBL

**NBC-Four Showmen:** WFAE

**NBC-Nat'l Farm & Home Hour:** WJZ KDKA WHAM WBRE WBLK WKBO WMMF

**MBS-Sunshine Sue's Rangers:** WBAX

★News: WJAS WOR WIBX WLW  
KYW-Ruth Welles  
WAZL-Luncheon Melodies  
WBAL-Markets; Happy Johnny  
★WBEN-News; Weather; Markets; Musical Interlude  
WEEU-Eb & Zeb  
WFBG-Noonday Melodies  
WGR-Familiar Music  
WGY-Junior Players  
★WHP-Weather; News  
WJTN-Singin' Sam  
WMMN-Sagebrush Sweethearts  
WORK-Christmas Chronicle  
WPIC-Curbstone Comments  
★WSYR-News; Markets  
WTAM-Linda's First Love  
WWVA-Farm & Home Hour

**12:45**  
★NBC-News; Organ: WFAE

**CBS-Our Gal Sunday:** WABC WHEC WFBL WKBW WJAS WHP WCAU

**MBS-The Buckeye Four:** WBAX  
**NBC-Nat'l Farm & Home Hour:** WSYR WJTN

★KYW-News; Music at Midday  
WBEN-Uncle Sam's Bulletin Board; Time  
WCAE-Singin' Sam

★WEEU-News; Serenaders  
WIBX-Man on the Street  
WKBW-Our Gal, Sunday  
WLW-Everybody's Farm  
WMMN-Mayse Bros.

WOR-Dean Hudson's Orch.  
WPIC-Meadville Parade  
WTAM-Editor's Daughter, sketch  
WWVA-L. P. Lehman & Staff

**1:00**  
**MBS-Dean Hudson's Orchestra:** WKBW

**CBS-Life Can Be Beautiful, sketch:** WABC WFBL WGR WHP WCAU WHEC WGBI WJAS WMMN

**NBC-Vatican Christmas Program:** WFAE WBEN  
From Vatican City, Rome, a description of the Basilica of St. Mary on the Esquiline in Rome. Choir and speakers.

**NBC-Christmas Greetings to Britain:** WJZ WJTN WBLK WHAM WKBO WMMF (sw-1533)

This program features pick-ups from Hollywood, Chicago and New York City. Alan Mowbray, M. C. Edgar Bergen and Charlie McCarthy, Ronald Colman, Burns and Allen, Bette Davis, Rudy Vallee, Bob Hope, Alec Templeton, Eddie Cantor, Lily Pons, Jascha Heifetz, Shirley Temple and many top-flight stars of stage, screen, radio and the concert stage will participate. Talks by Mayor La Guardia of New York and Prime Minister McKenzie King.

WAZL-State Hospital Prgm.  
WBAL-Ad Club Talk  
WBAX-Shawnee Organ Prgm.  
WCAE-Music Box  
WEEU-Uncle Jack's Prgm.  
WFBG-Down Memory Lane  
WGY-Household Chats  
WIBX-Words & Music

★WKST-News; Dickens' Christmas Carol  
WLW-Live Stock Reports  
WORK-Afternoon Musicale

★WPIC-News; Stocks  
★WTAM-News; To be announced  
WWVA-Lehman; Dr. Lamont

**1:15**  
**CBS-Woman in White, sketch:** WABC WGR WGBI WCAU WHP WFBL WJAS WMMN

**NBC-Vatican Christmas Prgm.:** WFAE WBEN WFBG KDKA-Musical Mixup  
KYW-Your Treat  
WBAL-Mary Landis  
WBRE-Reese Reporter  
WCAE-Polly Entertains  
WGY-On the Mall  
WHAM-Songs of a Dreamer  
WHCU-Accordiana  
WIBX-N. Y. Variety

★WKBW-News; Song Parade  
WLW-Heart of Julia Blake  
WOR-Ed Fitzgerald, talk  
WPIC-Nat'l Defense Prgm.  
WSYR-Ruth Chilton's Matinee  
WTAM-Novellets  
WWVA-Ma Perkins

**1:30**  
**MBS-Lutheran Hour:** WBAX WNBW

**NBC-Vatican Christmas Prgm.:** WGY

**CBS-Right to Happiness, sketch:** WABC WHP WGR WFBL WGBI WWVA WCAU WMMN WJAS

**NBC-Christmas Greetings to Britain:** WJZ WMMF WORK WJTN WHAM

KDKA-Hear Yourself, interviews  
KYW-Rhythmaires  
WBLK-Our Navy  
★WBRE-News; Caressing Violins  
WCAE-Sophisticated Ladies  
WEEU-Berks Co. Club Women  
WGY-Landt Trio  
WHCU-Concert in Vocal  
WIBX-Jeanette Deller; Interlude  
WKBW-Fed. of Women's Clubs

WKBO-Songs of Yesteryear  
WLW-The Editor's Daughter  
WOR-Sweet Music  
WPIC-Christmas Greetings  
WTAM-Guiding Light, sketch

**1:45**  
**CBS-Road of Life, sketch:** WABC WCAU WJAS WGR WHP WGBI WWVA WMMN WFBL

**NBC-Vatican Christmas Prgm.:** WFAE WFBG WGY

**NBC-Christmas Greetings to Britain:** WJZ WJTN WBLK WKBO WMMF WORK

**MBS-Cheer Up Gang:** WKBW WNBW

Your Treat: WCAE WLW  
★KDKA-News; Musical Mixup  
★KYW-News; Happy Clarks  
WBAL-Meet Miss Julia

★WBAX-John Galvin, talk; News  
WBEN-Dollars & Sense  
WBRE-Italian Prgm.  
WEEU-State Teachers College  
WGY-Songs of a Dreamer  
WHCU-Devotions  
WOR-Alice Blair, sketch  
WTAM-Noonday Resume

**2:00**  
**NBC-Betty Crocker, sketch:** WFAE WCAE WBAL WHAM WBEN WGY KYW WLW WTAM

**NBC-Christmas Greetings to Britain:** WJZ WJTN WORK WMMF WBLK

★MBS-Cedric Foster, news: WBAX WAZL WKBO

**CBS-Young Dr. Malone, sketch:** WABC WFBL WHEC WJAS WGR WCAU

KDKA-To be announced  
WEEU-Edgar Mills, bar.  
★WFBG-News  
WGBI-Frank & Julia at Home

★WGR-News; Lucky Seven  
WHCU-Master-Music  
WHP-Melody Memories  
WIBX-Futura Farmers  
WKBW-Staff 'n' Nonsense  
WKST-Concert Hall  
WMMN-Blue Bonnet Troupe

WOR-Meet Miss Julia, sketch  
★WPIC-News; Town Crier; Music Without Words  
WSYR-Edwards Cooking School  
WWVA-Kitty Keene

**2:15**  
**CBS-Joyce Jordan, Girl Interne, sketch:** WABC WHEC WCAU WGR WFBL WGBI WJAS WHP WIBX WWVA WNBW

**NBC-Christmas Greetings to Britain:** WJZ WORK WBLK WEEU WMMF WJTN

**MBS-Is Anybody Home?:** WBAX WKBO WAZL

**NBC-Arnold Grimm's Daughter, sketch:** WFAE WBAL WCAE WTAM WBEN WGY WLW KYW WHAM

WFBG-Your Home  
WOR-Dramatized Health Talk; Program Preview; Melody Moments

**2:30**  
**CBS-Fletcher Wiley, talk:** WABC WFBL WCAU WJAS WHEC WGR

**NBC-Navy Band:** WJZ WJTN WKBO WBRE WORK WMMF WEEU

**NBC-Valliant Lady, sketch:** WFAE WBEN WGY WLW KYW WCAE WBAL WTAM WHAM

**CBS-Soloists:** WNBW

**MBS-Rutgers Homemakers Forum:** WOR WBAX

KDKA-Town Talk Dream Weaver  
WAZL-J. Grayson Jones  
WBLK-Farm Life  
WFBG-Gertrude Green  
WGBI-Ma Perkins, sketch  
WHCU-Tune Time  
WHP-Meet Miss Julia  
WIBX-Musical Contrasts  
WMMN-Hillbilly Varieties  
WPIC-Three Wise Men  
WWVA-Radio Roundup

**2:45**  
**CBS-My Son & I:** WABC WJAS WFBL WCAU WHEC WWVA WGR

**NBC-Light of the World, sketch:** WFAE WGY WCAE WBAL WLW WTAM WBEN WHAM KYW

**CBS-To be announced:** WGBI

**NBC-Navy Band:** WBLK KDKA

**MBS-To be announced:** WNBW WBAX  
WFBG-Siesta Hour  
★WHCU-News; Club 245  
WHP-Guiding Light  
WKST-Christmas Cantata  
★WOR-News

**3:00**  
**CBS-Mary Margaret McBride, Talk:** WABC WCAU WFBL WHEC WJAS WKBW WNBW

★MBS-Handel's Messiah: WBAX  
CBS-To be announced: WGBI

**NBC-The Story of Mary Marlin, sketch:** WFAE WTAM WBEN WCAE WLW WGY KYW WFBG  
**NBC-Orphans of Divorce, sketch:** WJZ WHAM WEBR WBAL KDKA WSYR

WBLK-Designs for Dancing  
WBEU-Matinee Dance Parade  
WEEU-Hank, Slim & Georgia Crackers  
★WGR-News; Take It Easy  
★WHP-News; Melody Moments  
WIBX-To be announced  
WJTN-Radio Revival  
WKBO-Tea Time Tunes  
WKST-Sturm's Hawaiians  
★WMMF-Monitor News  
WMMN-Willard's Message; Sugar Creek Gang  
WOR-Danceland  
WORK-Prairie Pals

★WPIC-News; Console Echoes  
WWVA-Chuckwagon Doughboys

**3:15**  
**NBC-Ma Perkins, sketch:** WFAE WTAM WBEN WGY KYW WLW WCAE WFBG

**CBS-Golden Treasury of Song:** WABC WHCU WKBW WKBW WHP WNBW WBX

**MBS-Handel's Messiah:** WBAX WAZL WNBW

**NBC-Amanda of Honeymoon Hill, sketch:** WJZ WBAL WEBR WSYR KDKA WHAM

WBLK-Afternoon Devotions  
★WCAU-News; Joey Kearns' Orchestra  
WFBL-Alice Adams  
★WGBI-News; Life's Problems  
WJAS-U. S. Army  
WKST-Russ Morgan's Orch.  
WMMF-Music Graphs  
WPIC-Fed. of Women's Clubs  
WWVA-Low Childre

**3:30**  
**CBS-Christmas Greetings:** WABC WNBW WGBI WKBW WHP

A special reciprocal broadcast between England and the United States.

**NBC-Pepper Young's Family, sketch:** WFAE WCAE WTAM WBEN WLW KYW WGY WFBG

**NBC-John's Other Wife, sketch:** WJZ WHAM WEBR WBAL WSYR KDKA

**MBS-Handel's Messiah:** WOR WBAX WORK

★WAZL-News  
WBLK-Concert Miniatures  
★WEEU-News; Of This & That  
WFBL-Ma Perkins  
WGR-Woman's Matinee  
★WHCU-News; Hawaiian Echoes  
WJAS-Musicale  
WJTN-Calling Warren  
WKST-Number Please  
WMMN-Joe Edison Minstrels  
WPIC-Our Best Wishes  
WWVA-Big Slim's Gang

**3:45**  
**NBC-Vic & Sade, sketch:** WFAE WBEN WTAM WGY WLW KYW WCAE WFBG

**CBS-Christmas Greetings:** WABC WJAS WBLK WHCU WKBW  
**NBC-Just Plain Bill, sketch:** WJZ WHAM WEBR WBAL WSYR KDKA

**MBS-Handel's Messiah:** WBAX WAZL WNBW WORK

★WFBL-News; Musical Interlude  
WGBI-The All Star Revue  
★WHP-Organ Melodies; News  
WJTN-Navy Recruiting Prgm.  
★WMMF-News; National Defense; Interlude  
★WMMN-Artists Bureau; News  
WOR-Peegen Fitzgerald, talk

**4:00**  
**NBC-Backstage Wife, sketch:** WFAE WCAE WTAM WBEN WFBG WLW KYW WGY WEEU

**CBS-Portia Faces Life, sketch:** WABC WHP WGBI WWVA WKBW WJAS WCAU WFBL

**NBC-Mother o' Mine, sketch:** WJZ WBAL WHAM WSYR WEBR KDKA

WAZL-Christmas Chronicle  
★WBLK-Stock Markets; News  
★WFBG-News  
WHCU-Imperial Singers  
WIBX-Music of Maestros  
WJTN-Girl Evangelist  
WKBO-Genius of Melody  
★WKST-News; Congratulates  
WMMF-Long, Long Ago  
WMMN-Charlestown Races  
★WOR-News; Prof. Snizz & Co.  
WORK-Jim & Jane  
★WPIC-News; Stocks

**4:15**  
★NBC-Club Matinee, variety prgm., with orch. and vocalists; Garry Moore, m.c.; News: WJZ WMMF KDKA WKBO WBLK WORK WJTN

**CBS-We, the Abbotts, sketch:** WABC WKBW WJAS WFBL WHP WHEC WWVA WCAU WNBW WHCU

**NBC-Stella Dallas, sketch:** WFAE WGY WTAM WBEN WCAE WBRE WLW KYW  
**WBAL-The Globe Trotter**  
**WEEU-Sing for Your Supper**  
**WFBG-Matinee Varieties**  
**WGBI-The Guiding Light**  
**WHAM-Women Only**  
**WMMN-Parade of Bargains**  
**WOR-From England: Christmas Under Fire**  
**WPIC-Christmas Carols**  
**WSYR-Nick 'n' Red**

**4:30**  
**CBS-Hilltop House, sketch:** WABC WFBL WHEC WJAS WCAU WKBW WNBW WWVA WBLK WHP

**NBC-Lorenzo Jones, sketch:** WFAE WCAE WBEN WTAM WBRE KYW WGY

**CBS-To be announced:** WEEI  
**NBC-Club Matinee:** WEBR WHAM

**MBS-Radio Gossip Club:** WBAX WBAL-Afternoon Show; Your Safety  
WGBI-Christmas Prgm.  
★WGR-News; Social Calendar  
WHCU-Science Excursions  
★WKST-News; Bulletin Board; Sports

WLW-Life Can Be Beautiful  
WMMN-Blaine Smith & the Home Folks  
★WPIC-Final Edition; Sports

**4:45**  
**CBS-Symphonettes:** WHCU

**CBS-Kate Hopkins, Angel of Mercy, sketch:** WABC WCAU WJAS WHEC

**NBC-Young Widder Brown, sketch:** WFAE WCAE WBEN WBRE WTAM KYW WGY

**MBS-Johnson Family:** WBAX WAZL WNBW WKBW

WFBG-Poet Music  
WFBL-Kitty Keene  
WGR-To be announced; Varieties  
WHAM-Meet Miss Julia, sketch  
WHP-Junior Town  
WIBX-To be announced  
WLW-Elizabeth Bemis Speaks  
WSYR-To be announced  
WWVA-Big Slim

**5:00**  
**NBC-Girl Alone, sketch:** WFAE WCAE WBEN WGY WTAM KYW

**CBS-David Elwyn, bar.:** WGBI

**NBC-King Arthur, Jr., sketch:** WJZ WJTN WBLK WHAM WEBR WMMF

**CBS-The Goldbergs, sketch:** WABC WCAU WHP WMMN WFBL WJAS WGR WHEC

KDKA-Tropical Moods  
WAZL-Service Prgm.  
WBAL-Uncle Jack's Club  
WBAX-Matinee Melodies  
★WBRE-News; Polka Dots  
★WFBG-News; Musical Interlude  
WHCU-Christmas Cheer  
WIBX-Rural Rhythm  
WKBO-Christmas Chronicle  
WKBW-Duke Slohm  
WLW-This Small Town  
WORK-Word Game; Christmas Chronicle  
WSM-Meet Miss Julia, sketch  
★WSYR-News; Landt Trio; Stocks  
WWVA-Eleven-Sixty Club

**5:15**  
**NBC-Lone Journey, sketch:** WFAE WGY WBEN WCAE WGY WLW WTAM WSYR

**NBC-Irene Wicker, children's stories:** WJZ KDKA WBLK WMMF WJTN

Today's dramatization: "The Birth of the Christ Child."

**CBS-The O'Neills, sketch:** WABC WGBI WFBL WHEC WCAU WJAS WHP

Superman: WHAM WOR  
WBAL-Encore  
WFBG-Christmas Seal Prgm.  
WGR-Songs by Charles Saxe, trn.  
WHCU-Sports  
WIBX-To be announced  
★WKBW-Employment Bulletin; News  
WMMN-Jam for Supper

**FREQUENCIES**

CKLW-1030	WHEC-1430
KDKA-980	WHLK-1390
KYW-1020	WHP-1430
WABC-860	WIBX-1200
WAZL-1420	WJAS-1290
WBAL-1000	WJR-750
WBAX-1210	WJTN-1210
WBEN-900	WJZ-700
WBLK-1370	WKBW-570
WBRE-1310	WKBO-1200
WCAE-1220	WKBW-1480
WCAU-1170	WKST-1250
WEAF-600	WLW-700
WEHR-1310	WMMF-1310
WEUR-850	WMMN-890
WFBG-1310	WNBW-1500
WFBL-1360	WOR-710
WGAR-1450	WORK-1320
WGBI-880	WPAR-1420
WGR-550	WPIC-780
WGY-790	WSYR-570
WHAM-1	



# WEDNESDAY December 25

## Next Week's Cover

A picture of Universal star Sandra Lee (Baby Sandy) Henville will be carried on the cover of next week's MOVIE-RADIO GUIDE. On sale at all newsstands today.

**5:30**  
NBC-Jack Armstrong, sketch: WFAE KYW WCAE WGY WBEN WTIC WHAM WTAM WLW  
NBC-Bud Barton: WJZ WBLK WEBR WMFF WJTN WKBO  
CBS-Concert Orchestra: WABC WIBX WKBW WNBC WGR  
KDKA-On with the Dance WAZL-Variety Prgm.  
WBAL-Streamlined Fairy Tales  
WBRE-Hits of the Day  
WCAU-Criteria  
WFBG-Did You Know It?; Dinner Music  
WFBL-Houseboat Hannah  
WGBI-Jack Armstrong  
WHCU-P. M. Serenade  
WHP-The Traveler Talks  
WJAS-Benny Burton's Orch.  
WKBW-Varieties  
WOR-Mandrake, the Magician  
WORK-Rhythmaires  
★WSYR-Auto-Biography; What's New; Juvenile Newspaper  
WWVA-Brownsville Salute

**5:45**  
CBS-Scattergood Baines, sketch: WABC WCAU WFBL WWVA WJAS WHEC WGBI WIBX WGR  
NBC-Tom Mix, sketch: WJZ WEBR WMFF WBAL WHAM KDKA WSYR  
NBC-Life Can Be Beautiful, sketch: WFAE WBEN WGY WCAE WTAM KYW WFBG  
MBS-Captain Midnight, sketch: WBAX WKBW WOR  
WBLK-It's Dancetime  
★WBRE-News; Sports  
★WHCU-Melodic Moments: News  
WHP-Melody Makers  
WJTN-Top Tune; Piano Patterns  
WKBO-George Kobler, songs  
★WLW-News; Tobacco Market  
WMMN-To be announced

**NIGHT**  
Where there is no listing for a station its preceding program is on the air.

**6:00**  
★CBS-News; Edwin C. Hill, commentator: WABC WCAU WJAS WWVA WKBW WNBC WKBW WHP WMMN WGBI WIBX  
★NBC-(News, WJZ only) Vagabonds: WJZ WBLK WKBO  
★NBC-Charlie Spivak's Orchestra; News: WFAE  
★News: WFBL WHAM KDKA WBAX WJR  
★News; Sports: WBAL WSYR CKLW-Rollin' Home  
★KYW-News; Knickknacks  
★WAZL-News; Jack Bogash's Orch.  
★WBEN-News; Weather; Sports  
WBRE-Dinnertime Serenade  
WCAE-Evening Serenade  
WFBG-Kitty Keene  
WGAR-Sidney Andorn; Bob Kelley; Ellis VanderPyl  
★WGR-News; Invitation to Waltz  
★WGY-News; Varieties  
WHK-Capt. Midnight  
★WJTN-News; Landt Trio; Musical Prgm.  
WLW-Travel Time  
★WMFF-News; Musical Bits  
WOR-Uncle Don, children's prgm.  
WOR-Sports; Dance Melodies  
WTAM-Texas Rangers

**6:15**  
NBC-Charlie Noble's Sports; Dance Orch.: WJZ  
NBC-Jose Bethencourt's Band: WKBO WMFF  
★NBC-Bobby Byrnes' Orchestra; News: WFAE  
CBS-Hedda Hopper's Hollywood: WKBW WGAR WCAU WJR WFBL WNBC  
★News: WJAS WCAE  
KDKA-Harold Aloma's Hawaiian Music  
KYW-Kerby Cushing  
WBAL-Around the Dinner Table  
WBAX-Interlude; Sports  
WBEN-Carling's Musical Party  
WBLK-Jimmy Allen  
WBRE-Radio Contest  
★WCAE-News; Melodies  
★WFBG-Hollywood on the Air; News  
★WGBI-News; Mine Schedule & Resume  
WGY-Superman, sketch  
WHAM-Songs of Yesterday  
WHK-Safety First  
WHP-Sportscast  
WIBX-Fun Time; Dance Time  
WJTN-Curbstone Conversation  
WLW-Sports  
★WMMN-Sports Talk; News  
WYSR-Change of Pace  
★WTAM-News; Studio Prgm.  
WWVA-Gossip; Sports  
**6:30**  
NBC-Dinner Date: WJZ

★CBS-Paul Sullivan Reviews the News: WABC WCAU WJAS WKBW WNBC WHEC WGAR WIBX  
NBC-Capt. Tim Healy's Stamp Club: WFAE  
NBC-Terry Shand's Orch.: WJTN  
NBC-Reveries: WCAE  
Sports: WGR WHAM  
★News: WORK WMFF WKBO  
WHP WHK WOR  
CKLW-Conga Time  
KDKA-Iron City Express  
KYW-Symphonic Melodies  
WBAL-Gulden's Serenaders  
WBAX-Dinner Dance Prgm.  
WBEN-Dinner Music  
WBLK-Melody Hour  
WBRE-Tiny Hamrick  
WFBG-Dream Home  
WFBL-Sports; This & That  
WGBI-Gifts for Listening  
WGY-Tunes and Topics  
WJR-Inside of Sports  
WLW-Don Winslow of the Navy  
WMMN-Jack Gru, organist  
WSYR-Serenaders  
WTAM-Musical Dinner Hour  
WWVA-Spotlight on Rhythm

**6:45**  
★CBS-The World Today: WABC WKBW WCAU WMMN WHP WJAS WFBL WKBW WGAR  
NBC-Fort Peason's Sport Page: WFAE WBLK WFBG  
★NBC-Lowell Thomas, commentator: WJZ WHAM WBAL WSYR WTAM KDKA WBEN WLW WMFF  
WBRE-To be announced  
WCAE-Musical Spotlight  
WGBI-Santa Claus  
★WGR-News; To be announced  
WGY-Sports  
WHK-Fact Finder  
WJTN-March of the Toys  
WJR-Melody Marvels  
WKBO-Dancetime  
WOR-Here's Morgan  
WORK-Musical Gems  
★WWVA-News

**7:00**  
NBC-Easy Aces, sketch: WJZ WBAL WJTN WEBR KDKA WSYR WHK WHAM (also KGO at 10:30 p.m.)  
★MBS-Fulton Lewis, Jr., news analyst: WKBW WBAX WAZL  
CBS-Amos 'n' Andy, sketch: WABC WGR WCAU WJAS WGBI WGAR WNBC WHEC WFBL WJR (also KSL KNX at 11 p.m.)  
★NBC-Fred Waring in Pleasure Time: WFAE WBEN WTAM WORK WCAE WGY WLW KYW WKBO WBRE WFBG  
Sports: WMFF WOR  
★CKLW-News  
WBLK-Interlude; Sports  
WGAR-Sidney Andorn Ellis Van derpy; Bob Kelley  
WHP-This Thing Called Love  
WIBX-Sports; Interlude; Prgm. Notes  
★WMMN-News; Happy Havlichek  
WWVA-Santa Claus

**7:15**  
MBS-Here's Morgan: WAZL WKBO  
★NBC-John W. Vandercook, news: WFAE WGY KYW WLW WBEN WCAE WBLK WFBG WTAM  
★CBS-Lanny Ross, tr.: WABC WHEC WCAU WFBL WGBI WJR WGAR WGR WNBC (also KNX KSL at 11:15 p.m.)  
NBC-Mr. Keen, Tracer of Lost Persons, drama: WJZ WHK KDKA WBRE WEBR WBAL WSYR WJTN WHAM (also KGO at 10:45 p.m.)  
Man on the Street: WBAX WORK  
CKLW-World of Today  
WHP-Gifts for Listening  
WIBX-Console Artists  
WJAS-Music as You Like It  
★WKBW-News; To be announced  
WMFF-Evening Musicale  
WMMN-Singin' Sam  
WOR-Confidentially Yours  
WWVA-Master Singers

**7:30**  
NBC-New Echoes of New York: WJZ  
MBS-The Lone Ranger, drama: WKBW WBAX WNBC WOR  
★NBC-Cavalcade of America, historical drama; Don Voorhees' Orch.: WFAE KYW WGY WLW WEBR KDKA WSYR WBAL WBLK WTAM (also KOA KFI at 9:30 p.m.)  
Marc Connelly's "Green Pastures," featuring the Hall Johnson Choir, will be presented.  
★CBS-Meet Mr. Meek, comedy-drama, with Frank Redick, Doris Dudley, Adelaide Klein & Jack Smart: WABC WGR WJR WFBL WHEC WGAR WCAU WJAS WIBX (also KNX KSL at 10:30 p.m.)

**7:45**  
NBC-Easy Does It: WMFF  
CKLW-Doc Sunshine  
WAZL-Betty Burnett  
WBEN-Better Speech, Sophie  
WCAE-Musical Souvenirs  
WFBG-Farm Prgm.  
WHP-Factfinder  
WHP-Songfellows Quartet  
★WJTN-Sports; News  
WWVA-U. S. Army Band

**8:00**  
★NBC-Hollywood Playhouse, drama starring Gale Page & Jim Ameche: WFAE WGY KYW WLW WCAE WBEN WTAM (also KFI KOA at 11 p.m.)  
★CBS-Big Town, drama; starring Edw. G. Robinson & Ona Munson: WABC WGR WJR WCAU WFBL WGAR WHEC WNBC WJAS WIBX (also KNX KSL at 9:30 p.m.)  
Tonight's drama: "The Tickling of Eternity."  
MBS-Melody Street: CKLW

★NBC-Quiz Kids; Joe Kelly, m.c.: WJZ WEBR KDKA WHK WHAM WBAL WSYR (also KGO at 11 p.m.)  
WAZL-Sidney Laub  
WBAX-Evening Dance  
WBLK-Your Music Lesson  
WBRE-Music & Beauty  
WFBG-Tip Top Tunes  
WGBI-Club 880  
WHP-Don Allen Revue  
WJTN-Music You Want  
WKBO-Concert Hour  
WKBW-Angelus; Y.M.C.A. Prgm.  
WMFF-Request Chest  
★WMMN-Univ. Women; News; West Virginia University  
WOR-Where Are You From?  
WORK-Dancetime  
WWVA-New Philadelphia Salute

**8:15**  
WBAX-Leo Jacobs' Orch.  
WBLK-Rhythm & Romance  
WHK-Political Talk  
**8:30**  
★NBC-Manhattan at Midnight, drama: WJZ WBAL WSYR WEBR WHAM WHK KDKA (also KGO at 11:30 p.m.)  
**REBROADCAST**  
If you miss "Manhattan at Midnight" at this time, the following western stations carrying the rebroadcast may be dialed at 11:30 p.m.  
KTHS Hot Springs 1060 kc  
KECA Los Angeles 740 kc  
EEX Portland, Ore. 1180 kc  
RGO San Francisco 700 kc  
KJL Seattle, Wash. 970 kc  
RGA Spokane, Wash. 1470 kc

★CBS-Doctor Christian, drama, starring Jean Hersholt & Rosemary DeCamp; News: WABC WFBL WGAR WJR WHEC WJAS WCAU WHP WGR (also KNX at 11:30 p.m.)  
**REBROADCAST**  
If you miss "Dr. Christian" at this time, the following western stations carrying a "repeat" broadcast may be dialed at 11:30 p.m.  
KARM Fresno, Calif. 1310 kc  
KNX Los Angeles 1050 kc  
KGIN Portland, Ore. 940 kc  
KSFO San Francisco 590 kc  
KIRO Seattle, Wash. 710 kc  
KFPY Spokane, Wash. 890 kc  
KVI Tacoma, Wash. 570 kc

★NBC-Plantation Party; Louise Massey & The Westerners; Whitey Ford, m.c.; Tom, Dick & Harry; Doring Sisters: WFAE WBEN WGY WTAM WCAE WBRE WKBO WORK WLW KYW (also KFI KOA at 11:30 p.m.)  
**REBROADCAST**  
If you miss "Plantation Party" at this time, the following western stations carrying a "repeat" broadcast may be dialed at 11:30 p.m.  
KOA Denver, Colo. 830 kc  
KFI Los Angeles 640 kc  
KDYL Salt Lake City 1290 kc  
KPO San Francisco 680 kc

★MBS-Boake Carter, news: WOR  
CKLW-Your Job & Mine  
WAZL-Christmas Story  
WBAX-Langworth's Orch.  
WBLK-Football Forecast  
WFBG-D.A.V. Prgm.  
★WGBI-Ferdinand Strack's Orch.; News  
★WIBX-Concert Orch.; News  
WJAS-Organ Moods  
WJTN-Confidentially Yours  
WKBW-Racket Chasers  
WMMN-Christmas Seals Prgm.

**8:45**  
MBS-Bobby Byrnes' Orchestra: WKBW WBAX WOR  
★CKLW-News; Interlude  
WBLK-Gaslight Harmonies  
WJTN-The Mayor Reports  
WMMN-Rhythm Caravan  
**9:00**  
★MBS-Gabriel Heatter, comm.: WHK WOR WKBW  
NBC-Roy Shield's Revue: WJZ WMFF WEBR WBLK WBAL  
★CBS-Texaco Star Theater; Fred Allen, comedian; Kenny Baker, tr.; Portland Hoffa, comedienne; Mighty Allen Art Players; Al Goodman's Orch.: WABC WJAS WGAR WGBI WNBC WHEC WFBL WHP WCAU WJR WGR WIBX (also KNX KSL at 12 mid.)

★NBC-Time to Smile; Eddie Cantor, comedian; Dinah Shore, vocalist; Harry McNaughton, comedian; Harry von Zell, announcer; Bob Sherwood's Orch.: WFAE KYW WGY WBEN WLW WCAE WSYR WTAM WHAM (also KOA KFI at 12 mid.)  
CKLW-Star of Hope Tabernacle  
KDKA-Evening Echoes  
WBAX-Gospel Center  
WBRE-Brunon Kryger's Orch.  
WFBG-Hits & Encores  
WJTN-Lou Jordan's Orch.  
WKBO-Rev. G. E. Lowman  
WMMN-My Dear Listener  
WORK-Rev. G. E. Lowman

**9:15**  
MBS-Griff Williams' Orchestra: WKBW  
KDKA-Evening Echoes  
WHK-Ask Mose Cleveland  
WMMN-Sincerely Yours  
★WOR-News  
**9:30**  
★NBC-Mr. District Attorney, sketch: WFAE KYW WGY WLW WBEN WCAE WTAM  
MBS-Henry Weber's Pageant of Melody: WAZL WKBW WBRE WOR WSYR  
★NBC-News; Spin & Win, quiz prgm.: WJZ WMFF WEBR WBAL WBLK WJTN  
CKLW-The Question Box  
★KDKA-News; This Man's Army  
WBAX-Ave Maria Prgm.  
WFBG-Miracles & Melodies  
★WHAM-News  
★WHK-News; Bar Ass'n  
WMMN-Modern Melody Trio

**9:45**  
WFBG-U. S. Army Band  
WHAM-Sinfonia  
★WMMN-Eddie Dean, songs; News  
WSYR-We Need a Job  
**10:00**  
★MBS-Hendrik Willem van Loon, news: WBAX WAZL WKBW WHK WOR  
★NBC-Kay Kyser's Prgm.: Ginny Simms, Sully Mason & Harry Babbitt, vocalists: WFAE WBEN WCAE WTAM WBRE WSYR WGY KYW WLW WFBG WHAM WKBO WORK  
★CBS-Glenn Miller's Orch.: Ray Eberle & Marion Hutton, vocalists: WABC WHP WJAS WFBL WGAR WHEC WJR WNBC WMMN WGR WGBI WCAU WIBX

NBC-Story Dramas: WJZ WMFF KDKA WBLK WBAL WJTN WEBR  
★CKLW-News  
**10:15**  
★MBS-John Steele, news: WOR WBAX WAZL  
★NBC-Bob Hannon, tr.: WJZ KDKA WBLK WBAL WMFF WJTN  
★CBS-Lum & Abner Christmas Story: WABC WJAS WMMN WNBC WHEC WGBI WFBL WJR WGR WIBX  
★CKLW-Britain Speaks  
WCAU-Cosmopolitans  
WGAR-Stringtime  
★WHK-Boake Carter  
WHP-U. S. Army Prgm.  
★WKBW-News

**10:30**  
CBS-Back Where I Come From: WABC WMMN WJAS WKBW WGBI WHP WIBX  
★NBC-Doctors at Work, drama: WJZ WBLK WJTN WBAL WMFF  
Tonight's dramatization, "The Country Doctor," concerns general rural practice.  
★CKLW-BBC Newsreel  
KDKA-Music You Want  
Excerpts from "The Messiah" (Handel); And the Glory of the Lord, by Royal Choral Society; Comfort Ye, My People and Every Valley Shall Be Exalted, by Webster Booth; Pastoral Symphony, by Philadelphia Orch., Leopold Stokowski conducting; He Shall Feed His Flock, by Margarete Matzenauer; Come Unto Him, by Lucy Marsh; Behold the Lamb of God, by Royal Choral Society; Why Do the Nations? by Robert Radford; Hallelujah Chorus, by Royal Choral Society; I Know That My Redeemer Liveth, by Lucy Marsh; Worthy Is the Lamb, by Mormon Tabernacle Choir.  
WAZL-Altamont Grill  
★WBAX-News  
WCAU-TC 11-10; March of Bands  
★WFBL-News; Evening Serenade  
★WGAR-News; Barons vs. Philadelphia  
★WGR-News; To be announced  
WHK-Bowling News  
WOR-Life Can Be Beautiful

**10:45**  
★CBS-News of the World: WABC WMMN WHEC WJAS WFBL WHP WGR WGAR WIBX  
MBS-Ben Young's Orch.: WAZL WBAX-Music You Want  
WGBI-Ben Klassen, songs  
WHK-Paul Pendarvis Orch  
WKBW-It's Dance Time  
WOR-Johnson Family  
**11:00**  
CBS-Sports Time: WABC WIBX  
★NBC-(News, WJZ only) Woody Herman's Orch.: WJZ WBAL WJTN  
★NBC-News: WFAE  
NBC-Isham Jones' Orchestra: WFBG WBRE  
★MBS-News: WAZL  
★News: WJAS WHAM WCAU WLW WJR WOR WKBW WORK WBLK  
★News; Sports: WGBI WSYR CKLW-Canadian Club Reporter  
★KDKA-News; Music  
★KYW-News; Ralph Elsmore  
★WBEN-News; Ironic Reporter  
★WCAE-News; Melodies  
WFBL-Sports  
WGAR-Masterworks of Music  
WGR-Those Good Old Days  
★WGY-News; On with the Dance  
WHK-Life Stories  
WHP-News; Europe, Then and Now  
★WKBO-News; Orch.  
★WMFF-News & Scores  
WMMN-Sleepy Time  
★WTAM-News; Musical Interlude

**11:15**  
NBC-Isham Jones' Orchestra: WFAE WGY WTAM  
NBC-Woody Herman's Orch.: WORK WBLK WMFF WEBR WHK  
CBS-Clyde Lucas' Orch.: WABC WJAS WMMN WHEC WNBC WGBI WCAU WIBX WHP WJR  
MBS-Freddy Martin's Orchestra: WBAX WAZL CKLW WSYR WOR WAZL

Music You Want: KYW WHAM  
Excerpts from "The Messiah" (Handel); And the Glory of the Lord, by Royal Choral Society; Comfort Ye, My People and Every Valley Shall Be Exalted, by Webster Booth; Pastoral Symphony, by Philadelphia Orch., Leopold Stokowski conducting; He Shall Feed His Flock, by Margarete Matzenauer; Come Unto Him, by Lucy Marsh; Behold the Lamb of God, by Royal Choral Society; Why Do the Nations? by Robert Radford; Hallelujah Chorus, by Royal Choral Society; I Know That My Redeemer Liveth, by Lucy Marsh; Worthy Is the Lamb, by Mormon Tabernacle Choir.  
KDKA-Don Armando's Orch  
WBEN-Weather sports  
WCAE-Leyton's Bailey's Orch.  
★WFBL-Sun Dodgers; News  
WGR-Sports Final  
WKBW-Varieties  
★WLW-Wm. H. Hessler

**11:30**  
NBC-Johnny Long's Orchestra: WFAE WFBG WCAE WGY  
NBC-Glenn Miller's Orch.: WJZ WJTN WORK WBAL WBLK WBRE WMFF WEBR WHK  
CBS-Eddy Duchin's Orch.: WABC WKBW WMMN WGBI WHEC WJAS WGAR WNBC WIBX WHP WJR  
Music You Want: WKBO WTAM KDKA-Al Marsico's Orch  
WBEN-Music Hath Charms  
WCAU-Powers Gouraud; Masterworks of Music  
WFBL-Masterworks of Music  
WLW-Deacon Moore's Orch.  
WSYR-Terry Shand's Orch.

**11:45**  
MBS-Henry Jerome's Orchestra: WOR CKLW WBAX  
KDKA-Bob Sylvester's Orch.  
WAZL-Old Refrains  
WGR-Nocturne  
WJR-Danny Demetry's Orch.  
WLW-Deke Moffitt's Orch.  
**12:00**  
★NBC-News; Enric Madriguera's Orch.: WJZ WKBW WSYR KDKA WBRE WHK  
★NBC-News; Fats Waller's Orchestra: WFAE WCAE WTAM WGY KYW WBEN  
★CBS-Christmas in the Americas; News: WABC WKBW WNBC WJAS WHEC WGAR WGBI WIBX WHP  
Program of music and color from Canada and as many of the gay Latin-American points as can be picked up at this time.  
MBS-Sammy Kaye's Orch.: WGIT WBAX CKLW WOR  
★WFBL-News; Merry-Go-Round  
★WHAM-News; Geo. Sapienza's Orch.  
★WLW-News; Ted Fio-Rito's Orchestra

**12:15**  
NBC-Enric Madriguera's Orch.: WHAM  
★CBS-Christmas in the Americas; News: WJR  
WBEN-Charles Baum's Orch  
WCAU-Neil Fontaine's Orch  
**12:30**  
★NBC-Dance Orchestra; News: WJZ WHK WBRE WKBO WSYR  
★CBS-Jose Morand's Orchestra: News: WABC WNBC WFBL WCAU WGBI WKBW WHEC WIBX WGR WHP  
★NBC-Richard Himber's Orch.: News: WFAE WCAE WTAM WGY  
★MBS-News; Phil Harris' Orch.: WBAX WGR WOR  
CKLW-Madison Roller Skating Party  
KDKA-Nelson Maples' Orch  
★WJR-Leonard Keller's Orch.; News  
WLW-Moon River

End of Wednesday Programs

**\$1260 to \$2100 Year**

**TO START**

Men—Women

Prepare Now For 1941 Examinations

Mail Coupon Today SURE.

**GET A Government JOB!**

Franklin Institute  
Dept. M 198,  
Rochester, N. Y.

Rush FREE list of U. S. Government big pay JOBS, 32-page book describing salaries, hours, work. Tell me how to qualify for one of these jobs.

Name.....  
Address.....



**MORNING**

**\*Star in program listings indicates news broadcast.**

**7:00 EST**  
NBC-Morning in Manhattan; Radcliffe Hall: WFAF  
★NBC-Breakfast in Bedlam: News: WJZ  
CBS-Morning Almanac: WABC

Musical Clock: KYW WAZL WGR WKST  
★News: WHAM WKBW KDKA-Talk; Exercises  
★WBAL-Wthr.; Breakfast Time; News

WBX-Melody Merry-Go-Round  
★WBEN-News; Sun Greeters' Club  
★WBLK-Musical Clock; News

WCAE-Morning Express  
★WCAU-News; Tunes & Time  
★WFBL-News; Musical Clock

News  
WGBI-The Eight-Eighty Alarm  
WGY-Church in the Wildwood

★WHCU-News; Time Table; News  
WHP-Morning Alarm

★WIBX-News; Farm News  
WKBO-Rise 'n' Shine  
WLW-Nation's Family Prayer

Period  
WMMN-Railsplitters  
WOR-Weather; Accordion Ensemble

WORK-Morning Music Box  
★WPIC-News; Devotional  
★WSYR-Timekeeper; News

WTAM-Weather; Markets; Morning Melodies  
WWVA-L. P. Lehman & Staff

**7:15**  
Musical Clock: KDKA WOR  
★KYW-News; Musical Clock

WGY-Time to Shine; Musical Clock  
WHAM-Sunrise Special  
WIBX-Morning Devotions

WLW-James Fidler; Skyland  
Scotty; Opportunities  
WTAM-Home Folks Frolic

**7:30**  
CBS-Morning Almanac: WABC  
★NBC-Don Goddard, news: WFAF

★News: WBAX WKBW  
WBAL-Around the Breakfast Table

★WBEN-News; Sun Greeters' Club  
WBRE-Wake Up, Wilkes-Barre

WCAU-Weather; Brevities  
★WEEU-Forty Winks Club; News  
★WFBL-Musical Clock; News

★WGY-News; Sports & Music  
WIBX-Birthday Club  
WJAS-Musical

WJTN-Morning Devotions  
WKST-Bible Breakfast  
★WLW-News; Sam Guard

WMFF-Musical Clock  
WMMN-Rhythm Round Up  
WORK-Morning Fellowship

WPIC-Musical Hour Glass  
WTAM-Time to Shine

**7:45**  
★CBS-Early Morning News: WABC

★NBC-Capt. E. D. C. Herne: KYW WGY WSYR

NBC-Musical Varieties: WFAF  
★News: WCAU WORK WJAS

Morning Devotions: WBRE WFBG  
WCAE-Morning Express

★WGBI-News; Music  
WHP-Breakfast Bulletins  
WIBX-Yawn Patrol

WJTN-Early Birds  
WKST-Musical Clock  
WLW-Buccaneers

★WMFF-News; Morning Rhythms  
★WTAM-News; Peter Paul Presents

WHAM-Kindly Thots  
WJAS-Cheer Melodies; Today's Prgrs.  
WLW-Time to Shine  
★WPIC-News; Breakfast Club

**8:15**  
CBS-To be announced: WABC

NBC-Al & Lee Reiser, piano duo: WJZ WKBO WBLK

NBC-Do You Remember?: WFAF  
CBS-Morning Horizons: WKBN WHP WHCU

Musical Clock: WMFF WWVA WKST WTAM KDKA

★News: WLW WKBW  
WBAL-Breakfast Time  
WBRE-Morning Melodies

WCAE-Morning Express  
★WCAU-Rival Revue; News  
WEEU-Devotions

WFBG-Three B's  
WFBL-Home Center Harmonies  
WGBI-Eight-Eighty Alarm

WHAM-Bradley Kincaid  
★WIBX-News; Melody Time  
WJAS-St. Patrick's Church

★WJTN-Timekeeper; News  
WMMN-Home Herald  
WOR-The Goldbergs, sketch

WORK-Prairie Pals  
★WSYR-Timekeeper; News

**8:30**  
NBC-Richard Leibert, organist: WJZ

NBC-Norsemen Quartet: WBLK WMFF

CBS-Morning Almanac: WABC  
NBC-Gene & Glenn, songs: WFAF WFBG WBRE

CBS-Morning Horizons: WHCU WHP

★News: WKBO WBEN  
★KYW-News; Musical Clock

WAZL-Church in the Wildwood  
WCAE-Alice Adams  
WCAU-Bandstand

WEEU-Friendly Club  
WFBL-Hymns of All Churches  
WGBI-Morning Melodies

WGY-Wheatena Playhouse  
WHAM-Ma Perkins, sketch  
WIBX-Musical Clock

WKST-Songs of Today—Hits of Tomorrow  
WLW-Boone County Caravan  
WOR-Gospel Singer

WTAM-Playhouse

**8:45**  
CBS-Adelaide Hawley: WABC WBNF WHCU

NBC-Harvey and Dell, sketch: WBLK

★NBC-News; Kitchen Quiz; News: WJZ

Morning Devotions: WHP WGBI KDKA-Ma Perkins, sketch

★WAZL-Musical Workshop; News  
★WBAX-News; Interlude  
WBEN-The O'Neills

WCAE-Nancy Dickson  
WCAU-Elsie Carol  
WFBL-Morning Melodies

WGY-Market Basket  
WHAM-Friendly Neighbors  
WJAS-Musical Revue

WKBO-Billy Earle  
★WMFF-Devotions; News  
WMMN-Grandpa Jones

WOR-Kitty Keene  
★WORK-Musical Interlude; News  
WPIC-The Partners

WTAM-Grand Melodies

**9:00**  
NBC-The Woman of Tomorrow: WJZ

NBC-Mary Alcott, songs: WFAF  
WBEN WFBG

NBC-Breakfast Club: WSYR  
KDKA-Linda's First Love, sketch

WAZL-On the Mall  
WCAE-Gems of Melody  
WCAU-Today's Shopping News

WEEU-Quintones  
★WFBL-News; Musical Interlude  
WGBI-Hymns of All Churches

WGR-Let's Waltz  
WGY-Better Business Bureau Talk

WHAM-Women Only  
WKST-Church in the Wildwood  
WLW-The Goldbergs

WMMN-Coonhunters  
WWVA-Log Cabin Boys

**9:30**  
NBC-Isabel M. Hewson: WFAF WFBG

NBC-Breakfast Club: WJZ WORK WEEU

Arnold Grimm's Daughter: WFBL WGBI

★News: WBRE WOR  
KDKA-Editor's Daughter, sketch

WBAX-Concert Orch.  
WBEN-The Why of World Events  
WCAE-Meet Miss Julia, sketch

WCAU-Laura May Stuart  
WGR-Song Parade  
WGY-Houseboat Hannah, sketch

WHAM-Little Show  
WKST-Echoes of Stage & Screen  
WLW-Kitty Keene

WMMN-At Your Service  
WPIC-Morning Music-Box  
WTAM-Music Box

WWVA-Lew Childre

**9:45**  
CBS-Chasing the Blues: WHCU WIBX

NBC-Breakfast Club: KDKA  
NBC-Gospel Singer: WFAF WFBG

CBS-Bachelor's Children, sketch: WABC WJAS WCAU WFBL

Vic & Sade, sketch: WGBI WHP  
Ma Perkins: WBRE WEEU

KYW-Career of Alice Blair  
WAZL-Francis Carter  
WBEN-Sally Work

WCAE-Tuneful Tidbits  
WGR-Christmas Carols  
WGY-The Right to Happiness

WHAM-Tower Clock Prgm.  
WKBO-Hits & Encores  
WKST-Irma Waggoner, pianist

WLW-Linda's First Love  
WMMN-Cherokee Sue  
WOR-Musical Briefs; Lorraine

Sherwood; In Movieland  
WSYR-Your Treat  
WTAM-Betty & Bob, sketch

WWVA-Fiddlin' Farmers

**10:00**  
NBC-Houseboat Hannah, sketch: WLW WTAM WCAE

NBC-This Small Town, sketch: WFAF WBEN KYW WGY KDKA WSYR WHAM

CBS-By Kathleen Norris, sketch: WABC WHEC WGR WCAU WHP WFBL

NBC-Josh Higgins: WJZ WEBR WJTN

★News: WMFF WFBG  
WAZL-Master Singers  
★WBAL-News; Hits & Encores

★WBAX-News; Home Diathermy  
WBLK-Woman's Club  
WBRE-Mary Lee Taylor

WEEU-Hank & Slim  
WGBI-Meet Miss Julia  
WHCU-Mid-Morning Melodies

**10:30**  
NBC-Ellen Randolph, sketch: WFAF WCAE WBEN WTAM

WEGY WLW KYW  
MBS-Keep Fit to Music: WBAX WORK WKBO

NBC-The Story of Mary Marlin, sketch: WJZ KDKA WBAL WSYR WHAM

NBC-Viennese Ensemble: WEEU  
CBS-Stepmother, sketch: WABC WFBG WCAU WJAS WWVA

WGR-WHP WHEC  
WAZL-Morning Devotions  
WBLK-Christmas Tree of 1940

WBRE-To be announced  
★WGBI-News; Resume & Music  
WHCU-Cornell Nature Prem

★WIBX-Stars Over Manhattan; News  
WKBO-What Do You Think?  
WKST-Ranch Boys

★WMFF-News; To the Women  
WMMN-Grandpa Jones & Grand sons  
WPIC-Rambles in Rhythm

**10:45**  
CBS-Woman of Courage, sketch: WABC WCAU WJAS WFBL

WWVA WHEC WGBF WGR WGBI

NBC-Pepper Young's Family, sketch: WJZ WBAL WSYR WHAM KDKA

NBC-The Guiding Light, sketch: WFAF WCAE WBEN WGY KYW WTAM

MBS-John Metcalf's Choir Loft: WBAX WKBO

WBRE-Marek Family  
WEEU-Morning Moods  
WFBG-Mary Lee Taylor

WHCU-In the World of Women  
WHP-Morning Melodies  
WJTN-Midmorning Matinee

WKBO-Bus Stop Quiz  
WKST-Share We Waltz  
WLW-Woman in White

WORK-Frank Renault, organist

**11:00**  
NBC-The Man I Married, sketch: WFAF WBEN WCAE KYW WGY WLW WTAM

NBC-Linda Dale, sketch: WJZ WMFF WJTN WORK WBLK WEEU WEBR

CBS-Nell Vinick, beauty talk: WABC

CBS-Mary Lee Taylor: WJAS WHEC WFBL WWVA WCAU

WGBI WHCU WKBN WGR  
KDKA-Slim Bryant & Wildcats

WAZL-Morning Organ Melodies  
WBAL-Betty & Bob  
★WBAX-News; Musical Interlude

WBRE-Polka Dots  
WFBG-Musical Revue  
WHAM-A! Sigl

WIBX-Fiesta  
WKBO-Ministerial Prgm.  
WKBW-Mr. & Mrs. Future

★WKST-News; Vocal Rhythms  
WMMN-Betty May's Home Chats  
★WOR-News

★WPIC-News; Why Not String Along With Us?  
WSYR-Mid-Morning, Ltd

**11:15**  
CBS-Martha Webster, sketch: WABC WWVA WCAU WGBI

WFBL WJAS WHEC WGR WHP WNB

NBC-Clark Dennis, tr.: WJZ WBAL WJTN WMFF WKBO

WBRE KDKA WEBR  
NBC-Against the Storm, sketch: WFAF WBEN WCAE KYW WGY WLW WTAM

WBAX-Luncheon Dance Prgm.  
WBLK-Council of Garden Clubs  
WEEU-Lyrics for Luncheon

★WFBG-News; Musical Revue  
WHAM-Tom Grierson  
WHCU-Master Music

NBC-Thunder Over Paradise: WJZ WJTN WBLK WEEU WMFF

CBS-Aunt Jennys' Stories: WABC WHEC WCAU WJAS WWVA

WHP WGR WFBL WGBI WNB WIBX

NBC-David Harum, sketch: WFAF KYW WBEN WCAE WBRE WGY

WORK WFBG WTAM  
WBAL-Rhythm & Romance  
WHAM-Singing Strings

WHCU-Larry Bradford's Orch  
WKBO-Larry's Cowboys  
★WKBW-Product Reports; News

WLW-Right to Happiness  
WMMN-Coonhunters; A Day at Mays

WSYR-Singin' Sam

**12:00**  
NBC-Words & Music: WBEN

★CBS-Kate Smith Speaks; News: WABC WFBL WKBW WHEC

WWVA WCAU WJAS WGBI WHP WKBN

NBC-Frank Ross, bar.: WJZ WEEU WKBO WBLK

NBC-Wheatena Playhouse: WFAF KYW

★News: WMFF WHCU  
★KDKA-News; Janet Ross

★WBAL-News; Wilson Ames at the Console

★WBAX-News; Mine Working Schedule; Musical Interlude

★WBRE-Louis Savitt, violinist; News

★WVAE-News; Melodies  
WFBG-Bob & Gene

★WGR-News; To be announced  
★WGY-News; Markets; Serenaders

★WHAM-Hit of the Day: News  
WIBX-Singin' Sam

★WJTN-News; Music  
★WKST-News; Town Crier

WLW-Guiding Light  
★WMMN-News; To be announced

WOR-Noon Time—Tune Time  
WORK-Swingsters

★WPIC-News; Woman's World  
WSYR-Dinner Bell

WTAM-Leathernecks

**12:15**  
CBS-When a Girl Marries, sketch: WABC WFBL WCAU WJAS

WKBW WNB WVA WGBI WHP WIBX

NBC-The O'Neills: WFAF KYW WTAM WGY WLW

★NBC-Southernaires (News, WJZ only): WJZ WMFF WJTN KDKA

★News: WKBO WORK WAZL WBAX

WBAL-University of Maryland & the Farm

WBEN-Dance Orch.  
WBLK-Man on the Street  
WCAE-Airliners

★WEEU-To be announced; News  
WFBG-Birthday Greeters  
WGR-Meet Clint Buehman

WHAM-Keyboard Kaleidoscope  
WHCU-Agricultural Hour

WKST-Streamliners  
WMMN-Jimmy Morgan  
WOR-Serenaders

WPIC-Singin' Sam  
WSYR-Vadeboncoeur

**12:30**  
CBS-Romance of Helen Trent, sketch: WABC WFBL WHEC

WCAU WKBW  
MBS-Navy Band: WBAX

NBC-Nat'l Farm & Home Hour: WJZ WHAM KDKA WBLK

WORK WBR WKBW WMFF  
NBC-Armchair Quartet: WFAF WFBG

★News: WBRE WJAS WOR  
WIBX

KYW-Ruth Welles  
WAZL-Luncheon Melodies

WBAL-Markets; Happy Johnny  
★WBEN-News; Weather; Markets: Musical Interlude

WEEU-Eb & Zeb  
WGR-Song Parade  
WGY-Farm Paper of the Air

★WHP-Weather; News  
WJTN-Singin' Sam

★WLW-News  
WMMN-Sagebrush Sweethearts

★WOR-News  
WPIC-Meadville Parade

★WSYR-News; Markets  
WTAM-Linda's First Love, sketch

WWVA-Farm & Home Hour

**12:45**  
NBC-Nat'l Farm & Home Hour: WJTN WSYR

★NBC-News; Markets & Weather Reports: WFAF

CBS-Our Gal Sunday, sketch: WABC WCAU WJAS WKBW

WHP WFBL WHEC  
MBS-The Buckeye Four: WBAX

★KYW-News; Music at Midday

WBEN-Symphony of Melody  
WCAE-Singin' Sam

★WEEU-News; Serenaders  
WFBG-Noonday Melodies

WGR-Hits & Bits  
WIBX-Man on the Street

WLW-Everybody's Farm  
WMMN-Mayse Bros.

WOR-Consumers' Quiz Club  
WPIC-Luncheon Dance Revue

WTAM-Editor's Daughter  
WWVA-L. P. Lehman & Staff

**1:00**  
NBC-Texas Jim Robertson, bar.: WFAF

CBS-Life Can Be Beautiful, sketch: WABC WFBL WGR WHP

WCAU WHEC WGBI WJAS WMMN

MBS-Herbie Holmes' Orchestra: WNBW WOR WKBW WAZL

WBAL-It's Dance Time  
WBAX-Shawnee Organ Prgm.  
WBEN-Consumers' Information

WCAE-Music Box  
WFBG-Uncle Jack's Prgm  
WFBG-Down Memory Lane

**FREQUENCIES**

CKLW-1030	WHEC-1430
KDKA-980	WHR-1390
KYW-1020	WHP-1430
WABC-860	WIBX-1200
WAZL-1420	WJAS-1290
WBAL-1060	WJR-750
WBAX-1210	WJTN-1210
WBEN-900	WJZ-760
WBLK-1870	WKBN-570
WBRE-1310	WKBO-1200
WCAE-1220	WKBW-1480
WCAU-1170	WKST-1250
WFAF-660	WLW-700
WGBI-1310	WMFF-1310
WEEU-830	WMMN-890
WFBG-1310	WNBW-1500
WFBL-1360	WOR-710
WGR-1450	WORK-1320
WGBI-880	WPAR-1420
WGR-550	WPIC-780
WGY-790	WSYR-570
WHAM-1150	WTAM-1070
WHCU-850	WWVA-1160



# THURSDAY December 26

WBRE-Italian Prgm.  
 \*WCAE-News; Musical Souvenirs  
 WEEU-To be announced  
 WKST-Music Graphs  
 WLW-Tony Wons  
 WOR-Alice Blair, sketch  
 WTAM-Noonday Resume  
**2:00**  
 CBS-Young Dr. Malone, sketch:  
 WABC WHEC WFBL WCAU  
 WGR WJAS  
 \*MBS-Cedric Foster, news:  
 WAZL WBAX  
 NBC-Hymns of All Churches:  
 WFAE WBAL WGY KYW  
 WBN WTAM WHAM WCAE  
 WLW  
 NBC-It Looks From Here: WJZ  
 WBLK WJTN WORK WKBO  
 WEEU WMFF  
 KDKA Home Forum  
 \*WFBG-News  
 WGBI-Matinee Melodies  
 WVCU-Master-Music  
 WHP-Memories  
 WKBW-Bill Walters  
 WKBW-Staff 'n' Nonsense  
 \*WKST-News; Concert Hall  
 WMMN-Blue Bonnet Troupe  
 WOR-Meet Miss Julia, sketch  
 \*WPIC-News; Town Crier; Mu-  
 sic Without Words  
 WSYR-Terese Johnson, organist  
 WVVVA-Kitty Keene  
**2:15**  
 CBS-Joyce Jordan, Girl Interne,  
 sketch: WABC WHEC WCAU  
 WHP WJAS WNBW WGBI WFBL  
 WVVVA WGR WKBW WIBX  
 NBC-Traveling Cook: WJZ WSYR  
 WORK WKBO WEEU WMFF  
 WBLK WJTN  
 NBC-Arnold Grimm's Daughter,  
 sketch: WFAE WBEN WTAM  
 WHAM WGY WBAL KYW  
 WLW WCAE  
 MBS-Mark Love & Piano: WBAX  
 WAZL  
 WFBG Your Home  
 WOR-Health Talk; Prgm. Pre-  
 view  
**2:30**  
 NBC-Valiant Lady, sketch: WFAE  
 WLW WHAM WBEN WBAL  
 WGY WTAM KYW WCAE  
 NBC-Marine Band: WJZ WORK  
 WKBO WEEU WMFF WBRE  
 WJTN WSYR  
 CBS-Fletcher Wiley, talk: WABC  
 WCAU WFBL WHEC WJAS  
 WGR  
 CBS-Drifting Melodies: WVCU  
 WNBW  
 MBS-To be announced: WBAX  
 WAZL  
 KDKA-Town Talk Dream Weaver  
 WBLK-Farm Life  
 WFBG-Getrude Green  
 WGBI-Ma Perkins  
 WHP-Meet Miss Julia, sketch  
 WIBX-Musical Contrasts  
 WKST-Alan Roth Revue  
 WMMN-Hillbilly Varieties  
 WOR-Beat the Band  
 WPIC-Your Dance Parade  
 WVVVA-Radio Roundup  
**2:45**  
 NBC-Marine Band: WBLK  
 CBS-My Son & I: WABC WGR  
 WVVVA WCAU WJAS WFBL  
 WHEC  
 CBS-To be announced: WGBI  
 NBC-Light of the World: WFAE  
 KYW WHAM WBAL WBEN  
 WTAM WCAE WGY WLW  
 MBS-To be announced: WNBW  
 KDKA-Billy Leech, songs  
 WFBG-Hymn Singer  
 \*WVCU-News; Club 245  
 WHP-The Guiding Light  
 \*WOR-News  
 WSYR-Police Street Quiz  
**3:00**  
 CBS-Mary Margaret McBride,  
 talk: WABC WCAU WFBL  
 WKBW WHEC WJAS  
 NBC-The Story of Mary Marlin,  
 sketch: WFAE WTAM WBEN  
 WCAE WGY WLW KYW WFBG  
 MBS-Johnny Duffy, organist:  
 WNBW WBAX WAZL  
 NBC-Orphans of Divorce, sketch:  
 WJZ WEBR WHAM WBAL  
 WSYR KDKA WBZ  
 WBLK-Designs for Dancing  
 WRE-Matinee Dance Parade  
 WEEU-Hank, Slim & Georgia  
 Crackers  
 \*WGR-News; Rhapsody in Brass  
 \*WHP-News; Melody Moments  
 WIBX-To be announced  
 WJTN-Radio Revival  
 WKBO-Tea Time Tunes  
 \*WKST-News; Number Please;  
 \*WMFF-Monitor News  
 WMMN-Willard's Tablets; Sugar  
 Creek Gang  
 WOR-Danceland  
 WORK-Prairie Pals  
 \*WPIC-News; Console Echoes  
 WVVVA-Chuckwagon Doughboy

**3:15**  
 MBS-Song Treasury: WBAX  
 WAZL  
 NBC-Ma Perkins, sketch: WFAE  
 WCAE WTAM WBEN WGY  
 WLW KYW WFBG  
 CBS-Golden Treasury of Song:  
 WABC WHCU WJAS WKBW  
 WHP WKBN WNBW  
 NBC-Amanda of Honeymoon Hill,  
 sketch: WJZ WBAL WEBR  
 WSYR KDKA WHAM  
 WBLK-Afternoon Devotions  
 \*WCAU-News; Thursday Matinee  
 WFBL-Alice Adams  
 \*WGBI-News; Recreation Time  
 WIBX-Burl Ives  
 WJAS-Musicale  
 WMFF-Patterns of Melody  
 WPIC-Claborn Islanders  
 WVVVA-Lew Childre  
**3:30**  
 MBS-Women World Wide: WBAX  
 WORK  
 NBC-Pepper Young's Family,  
 sketch: WFAE WCAE WTAM  
 WGY WBEN WLW KYW WFBG  
 NBC-John's Other Wife, sketch:  
 WJZ WHAM WEBR WBAL  
 KDKA WSYR  
 CBS-A Friend in Deed: WABC  
 WKBW WNBW WGBI WHP  
 WKBN WIBX  
 \*WAZL-News  
 WBLK-Variety in Music  
 \*WEEU-News; Of This & That  
 WFBL-Ma Perkins  
 WGR-Woman's Matinee  
 \*WHCU-News; Accordion  
 WJAS-Musicale  
 WJTN-Calling Warren  
 WKST-Number Please  
 WMFF-Surf Riders  
 WMMN-Joe Edison Minstrels  
 WOR-Allen Holt, bar. & Orch  
 WPIC-Our Best Wishes  
 WVVVA-Big Slim's Gang  
**3:45**  
 NBC-Just Plain Bill, sketch: WJZ  
 WHAM WEBR WBAL WSYR  
 KDKA  
 \*CBS-Adventures in Science;  
 Watson Davis, dir.; News: WABC  
 WHCU WKBW WHP WKBN  
 WIBX  
 Watson Davis devotes this  
 program to answering the ques-  
 tion, "What Made Exciting  
 Scientific News in 1949?"  
 NBC-Vic & Sade, sketch: WFAE  
 WBEN WGY WLW KYW WCAE  
 WTAM WFBG  
 MBS-Here's Looking at You:  
 WOR WBAX WORK WNBW  
 WAZL  
 WFBG-Accordiana  
 \*WFBL-News; Musical Interlude  
 WGBI-The All Star Revue  
 WJAS-Benny Burton's Orch.  
 WJTN-Organ Swing  
 \*WMFF-News; Draft Questions  
 Answered  
 \*WMMN-Artist Bureau; News  
 WVVVA-Ranch Boys  
**4:00**  
 NBC-Mother of Mine: WJZ WBAL  
 WHAM WSYR KDKA WEBR  
 NBC-Backstage Wife, sketch:  
 WFAE WTAM WBEN WCAE  
 WLW WGY KYW WBRE WEEU  
 CBS-Portia Faces Life, sketch:  
 WABC WHP WJAS WCAU  
 WFBL WVVVA WKBW WGBI  
 WAZL-To be announced  
 WBLK-WPA Orch.  
 WBLK-Markets; Dance Music  
 \*WFBG-News  
 WHCU-World Symphony Orch  
 WIBX-Rhapsody in Brass  
 \*WJTN-Monitor News  
 WKBO-Gems of Melody  
 \*WKST-News; Congratulates  
 WMFF-On With the Dance  
 WMMN-To be announced  
 \*WOR-News; Prof. Snizz & Co.  
 WORK-Jim & Jane  
 \*WPIC-News; Stocks  
**4:15**  
 NBC-Stella Dallas, sketch: WFAE  
 KYW WGY WTAM WBEN WLW  
 WBRE WCAE  
 CBS-We, the Abbotts, sketch:  
 WABC WKBW WJAS WFBL  
 WHP WHEC WCAU WVVVA  
 WNBW WVCU  
 \*NBC-Club Matinee; Variety  
 Prgm.; Orch. & Vocalists; Ran-  
 som Sherman, m.c.; News: WJZ  
 WMFF WORK WKBO WHAM  
 WSYR KDKA WJTN WBLK  
 MBS-Zeke Manners' Gang: WOR  
 WAZL WBAX  
 WBAI-The Globe Trotter  
 WEEU-Sing for Your Supper  
 WFBG-Matinee Varieties  
 WGBI-The Guiding Light  
 WIBX-U. S. Marines  
 WJAS-Life Can Be Beautiful  
 WMMN-Parade of Bargains  
 WPIC-Vocal Varieties  
 WSYR-Nick 'n' Red  
**4:30**  
 \*NBC-Club Matinee; News:  
 WEBR

CBS-Hilltop House, sketch:  
 WABC WJAS WHEC WCAU  
 WFBL WVVVA WNBW WKBW  
 WHP WIBX  
 NBC-Lorenzo Jones, sketch:  
 WFAE WBEN WCAE KYW WGY  
 WBRE WTAM  
 MBS-Radio Gossip Club: WAZL  
 WOR  
 \*WBAL-Afternoon Show; News  
 WBAX-Stars of Tomorrow  
 \*WGR-News; Social Calendar  
 WHCU-Lawrence Quintette  
 \*WKST-News; Bulletin Board;  
 Sports  
 WLW-Life Can Be Beautiful  
 WMMN-Blaine Smith  
 \*WPIC-Final Edition; Sports  
**4:45**  
 CBS-Classics in Tempo: WGBI  
 CBS-Kate Hopkins, Angel of  
 Mercy: WABC WCAU WJAS  
 WHEC  
 MBS-The Johnson Family: WAZL  
 WOR WKBW WBAX  
 NBC-Young Widder Brown,  
 sketch: WFAE WTAM WBEN  
 KYW WCAE WGY WBRE  
 WFBG-Poet Music  
 WFL-Kitty Keene  
 WGR-Studio Prgm.  
 WHAM-Meet Miss Julia  
 WHCU-The Squared Circle  
 WHP-Rustic Ramblers  
 WIBX-To be announced  
 WLW-Elizabeth Bemis speaks  
 WSYR-To be announced  
 WVVVA-Big Slim  
**5:00**  
 CBS-The Goldbergs, sketch:  
 WABC WCAU WHP WMMN  
 WFBL WJAS WGR WHEC  
 WHCU  
 NBC-King Arthur, Jr., sketch:  
 WJZ WJTN WBLK WHAM  
 WMFF WFFBR  
 MBS-Tiny Hill's Orch.: WKBO  
 WOR  
 CBS-Yella Pessl, harpsichordist:  
 WHCU WGBI  
 NBC-Girl Alone, sketch: WFAE  
 KYW WBEN WCAE WTAM  
 WGY  
 KDKA-Faye & Billy  
 WAZL-Service Prgm.  
 WBAL-Uncle Jack's Club  
 WBAX-Matinee Melodies  
 \*WBRE-News; Polka Dots  
 \*WFBG-News & Musical Inter-  
 lude  
 WIBX-Rural Rhythm  
 WKBW-Varieties  
 WLW-This Small Town  
 WORK-Musical Interlude  
 \*WSYR-News; Landt Trio;  
 Stock Reports  
 WVVVA-Eleven-Sixty Club  
**5:15**  
 NBC-Irene Wicker, children's  
 stories: WJZ KDKA WMFF  
 WORK WBLK  
 The childhood story of Charles  
 Wakefield Cadman will be told.  
 NBC-Lone Journey, sketch:  
 WFAE WTAM WCAE WBEN  
 KYW WGY WSYR WLW  
 CBS-The O'Neills, sketch: WABC  
 WFBL WGBI WHEC WCAU  
 WJAS WHP  
 MBS-Play Safe: WOR WKBO  
 WBL-Dog Tales  
 WGR-Gaslight Harmonies  
 WHAM-Pied Piper Players  
 WHCU Sports  
 \*WIBX-Youth Presents News  
 WJTN-Three Bad Habits  
 \*WKBW-Employment Bulletin:  
 News  
 WMMN-Jam for Supper  
**5:30**  
 NBC-Bud Barton, children's pro-  
 gram: WJZ WEBR WBLK  
 WMFF WJTN WKBO  
 NBC-Jack Armstrong, sketch:  
 WFAE WCAE WBEN WTIC  
 WGY KYW WHAM WTAM WLW  
 CBS-Preview of Orange Bowl  
 Game: WABC WGR  
 KDKA-On with the Dance  
 WBAL-Harry Horlick  
 WBRE-Hits of the Day  
 WCAU-The Critterons  
 WFBL-Houseboat Hannah  
 WGBI-Jack Armstrong, sketch  
 WHCU-P. M. Serenade  
 WHP-The Traveler Talks  
 WIBX-Hubert Hendrie  
 WJAS-Benny Burton's Orch.  
 WKBW-U. S. Navy Recruiting  
 Talk  
 WOR-Dick Kuhn's Orch.  
 WORK-Rhythmairs  
 WSYR-This Thing Called Love;  
 Autobiography; N. Y. State Em-  
 ployment  
 WVVVA-Church of Christ  
**5:45**  
 CBS-Scattergood Baines, sketch:  
 WABC WFBL WHEC WVVVA  
 WJAS WCAU WGBI WGR  
 WIBX  
 MBS-Captain Midnight, sketch:  
 WBAX WKBW WOR

NBC-Life Can Be Beautiful:  
 WFAE WBEN WCAE WGY KYW  
 WTAM WFBG  
 NBC-Tom Mix, sketch: WJZ  
 WEBR WMFF WSYR WBAL  
 WHAM KDKA  
 WAZL-Jere Woodring  
 \*WBLK-It's Dancetime; News  
 \*WBRE-News; Sports  
 \*WHCU-Melodic Moments; News  
 WHP-Melody Makers  
 WJTN-Today's Top Tune; Piano  
 Patterns  
 WKBO-Musical Memories  
 \*WLW-News; Markets  
 WMMN-To be announced  
**NIGHT**  
 Where there is no listing  
 for a station its preceding  
 program is on the air.  
**6:00**  
 \*NBC-(News, WJZ only) Escorts  
 & Betty: WJZ WKBO WBLK  
 \*CBS-(Sports, WABC only)  
 Edwin C. Hill, comm.: WABC  
 WCAU WJAS WVVVA WKBW  
 WKBN WNBW WMMN WHP  
 WGBI WIBX  
 \*NBC-Charlie Spivak's Orch.;  
 News: WFAE  
 \*News: WHAM WFBL WBAX  
 WJR KDKA  
 CKLW-Rollin' Home  
 \*KYW-News; Knickknacks  
 \*WAZL-News; Conetti Prgm.  
 \*WBAL-News; Sports Parade  
 \*WBEN-News; Weather; Sports  
 WBRE-Dinnertime Serenade  
 WCAE-Evening Serenade  
 WFBG-Kitty Keene  
 WGR-Sidney Andorn; Bob Kel-  
 ley; Ellis VanderPyl  
 \*WGR-News; String Along With  
 Us  
 \*WGY-News; Superman, sketch  
 WHK-Capt. Midnight  
 \*WJTN-News; Landt Trio; Mu-  
 sical Prgm.  
 WLW-Travel Time  
 \*WMFF-News; Musical Bits  
 WOR-Uncle Don  
 WORK-Sports; Dance Melodies  
 \*WSYR-News; Sports  
 WTAM-Evening Prelude  
**6:15**  
 NBC-Charles Noble, spots; Geo.  
 Barnes' Orch.: WJZ  
 CBS-Outdoors with Bob Edge:  
 WABC  
 NBC-George Barnes' Orch.: WHK  
 WJTN WMFF WKBO  
 \*News: WCAE WJAS  
 Sports: WHP WLW WMMN  
 Texas Rangers: WHAM WSYR  
 KDKA  
 KYW Kerby Cushing  
 WBAL-Around the Dinner Table  
 WBAX-Musical Interlude; Sports  
 WBEN-Carling's Musical Party  
 WBLK-Jimmy Allen  
 WBRE-Radio Contest  
 \*WCAE-News; Melodies  
 WCAU-Edegar A. Guest  
 \*WFBG-Hollywood on the Air;  
 News  
 WFBL Mr. Fixit  
 WGR-Second Federal; To be an-  
 nounced  
 \*WGBI-News; Mine Schedule &  
 Resume  
 WHK-Tommy Hopton  
 WNBW-Dance Time  
 WJR-Music  
 WKBW-Stamp Us  
 WOR-Travelogue  
 \*WTAM-News; Prof. Snizz  
 WVVVA-Gossip; Sports  
**6:30**  
 NBC-Bob Hannon, tr.: WJTN  
 WBLK  
 NBC-Gulden Serenaders: WJZ  
 WGY  
 NBC-The Guest Book: WFAE  
 WGY WCAE  
 \*CBS-Paul Sullivan Reviews the  
 News: WABC WCAU WJAS  
 WKBW WNBW WHEC WGR  
 WIBX  
 \*News: WHP WHAS WORK  
 WBRE WMFF WKBO WHK  
 WOR  
 Sports: WGR WHAM  
 CKLW-Conga Time  
 KDKA-Tech Triplets, male trio  
 KYW-Symphonic Melodies  
 WAZL-Masser  
 WBEN-Martha Mears; The Texas  
 Rangers  
 WFBG-Dream Home  
 WFBL-Sports; This & That  
 WGBI-Gifts for Listening  
 WJR-Inside of Sports  
 WLW-Don Winslow of the Navy  
 WMMN-Jack Gru at the Organ  
 WSYR-Change of Pace  
 WTAM-Tom Manning  
 WVVVA-Spotlight on Rhythm  
**6:45**  
 NBC-Fort Pearson's Sport Page:  
 WFAE WFBG WBLK WORK

\*NBC-Lowell Thomas, news com-  
 mentator: WJZ KDKA WSYR  
 WTAM WHAM WBAL WBEN  
 WGY WLW  
 \*CBS-The World Today: WABC  
 WFBL WMMN WKBW WJAS  
 WCAU WGR WKBN WGBI  
 WHP WJR  
 \*News: WGR WVVVA WJTN  
 WBRE-To be announced  
 WCAE-Musical Spotlight  
 \*WGR-News; To be announced  
 WHK-Eye-Deas  
 \*WIBX-News  
 WKBO-Dancetime  
 WMFF-Ranch Boys  
 WOR-Here's Morgan  
**7:00**  
 \*MBS-Fulton Lewis, Jr., news  
 analyst: WKBW WBAX WAZL  
 CBS-Amos 'n' Andy, sketch:  
 WABC WGR WJAS WCAU  
 WHEC WFBL WGBI WNBW  
 WJR WGR (also KNX KSL  
 at 11 p.m.)  
 \*NBC-Fred Waring in Pleas-  
 ure Time: WFAE WCAE WBRE  
 WKBO WORK KYW WBEN  
 WGY WTAM WLW WFBG (also  
 at 11 p.m.)  
 NBC-Easy Aces, sketch; Jane  
 Ace: WJZ KDKA WBAL WEBR  
 WSYR WJTN WHAM WHK (al-  
 so KGO at 10:30 p.m.)  
 Sports: WHCU WMFF WOR  
 \*CKLW-News  
 WAZL-Italian Hour  
 WBLK-Interlude; Sports  
 WHAS-Scatterbrains  
 WHP-This Thing Called Love  
 WIBX-This Thing Called Love;  
 Interlude; Prgm. Notes  
 \*WMMN-News; Radio Aids  
 WVVVA-Music Graphs  
**7:15**  
 MBS-Here's Morgan: CKLW  
 WKBO  
 \*NBC-John W. Vandercook,  
 news: WFAE WBEN WCAE  
 KYW WBLK WGY WFBG  
 NBC-Mr. Keen, Tracer of Lost  
 Persons, drama: WJZ WBAL  
 WHAM WEBR KDKA WBRE  
 WHK WSYR WJTN (also KGO  
 at 10:45 p.m.)  
 \*CBS-Lanny Ross, tr.: WABC  
 WGR WJAS WGR WNBW WGBI  
 WCAU WFBL WHEC WJR  
 (also KNX KSL at 11:15 p.m.)  
 WBAX-Man on the Street  
 WHP-Gifts for Listening  
 WBLK-Console Artists  
 \*WKBW-News; Orch. of the Wk  
 WLW-Jimmy James' Orch.  
 WMFF-Evening Musicale  
 WMMN-Singin' Sam  
 WOR-Ed Mayehoff's Orch  
 WORK-Dancetime  
 WTAM-Bill Ackerman  
 \*WVVVA-News  
**7:30**  
 \*NBC-Bob Crosby's Orchestra.  
 WFAE KDKA WBEN WTAM  
 WGY (also KPO at 10 p.m.)  
 \*CBS-Vox Pop: Parks and  
 Wally: WABC WHP WJAS WGR  
 WCAU WFBL WHEC WVVVA  
 WKBN WGR WJR WGBI  
 WMMN WIBX  
 Program from Mitchell Field,  
 Long Island, with interviews of  
 the Army men stationed at the  
 field.  
 MBS-Confidentially Yours: Ar-  
 thur Hale, m.c.: WCAE WKBW  
 WNBW WSYR WKBO WOR  
 WBAL  
 NBC-Dance Orch.: WEBR  
 NBC-Joe Gallicchio's Orchestra:  
 WMFF  
 NBC-Tom Powers; Song Spinners:  
 WJZ  
 \*CKLW-They Shall Not Pass;  
 News  
 KYW-Spelling Bee  
 \*WAZL-Arthur Hale, news  
 WBAX-Langworth Gauchos  
 WBLK-Christmas Tree Grove  
 WBRE-To be announced  
 WFBG-Calvary Baptist Church  
 WHAM-N. Y. S Troopers  
 WHK-Intermezzo  
 WJTN-Bigelow's Present  
 WLW-Wm. Stoess' Orch

WORK-The Three Q's  
**7:45**  
 MBS-Inside of Sports: WCAE  
 WSYR WNBW WKBW WHK  
 WOR WBAX  
 \*NBC-H. V. Kaltenborn, news.  
 KYW WBRE WBLK WLW  
 \*NBC-Metropolitan Opera  
 Guild: WJZ WMFF WKBO  
 WAZL-Italian Prgm.  
 WBAL-Insurance Talk  
 \*WJTN-Sports; News  
**8:00**  
 \*CBS-Ask-It-Basket: Ed East,  
 m.c.: WABC WFBL WJR WGR  
 WKBW WVVVA WHEC WGR  
 WHP WJAS WCAU (also KNX  
 KSL at 11:30 p.m.)  
 \*NBC-Pot of Gold; Horace  
 Heidt's Orch.: WJZ WBAL WHK  
 WORK WSYR KDKA WMFF  
 WEBR WBLK WKBO WHAM  
 WJTN  
 \*NBC-Maxwell House Coffee  
 Time; Dick Powell, Baby Snooks;  
 Hanley Stafford, Mary Martin,  
 Meredith Willson's Orch.: WFAE  
 KYW WLW WGY WTAM WCAE  
 WBRE WBEN (also KFI at  
 11:30 p.m.)  
 Picture of Mary Martin may be  
 found on cover of this issue.  
 \*MBS-Wythe Williams news:  
 WOR WKBW WNBW  
 CKLW-Vignettes of Melody  
 WAZL-Spot Prgm.  
 WBAX-Bucknell Junior College  
 WFBG-Jungle Jim  
 WGBI-Social Reporter  
 WIBX-Concert Orch.  
 \*WMMN-News: Your Health  
**8:15**  
 MBS-Ray Noble's Orch.: CKLW  
 WBAX WNBW WAZL  
 WFBG-Front Page Drama  
 WKBW-In Recital  
 WMMN-Melodeers  
 WOR-Rosita Rios & Orch.  
**8:30**  
 \*NBC-Fame & Fortune, quiz  
 show; Tommy Dorsey's Orch.;  
 Connie Haines & Frank Sinatra,  
 vocalists; Pied Pipers: WJZ  
 WBAL WEBR KDKA WSYR  
 WHAM WMFF WJTN WBLK  
 WORK WKBO WHK (also KGO  
 at 11:30 p.m.)  
 \*CBS-Strange as It Seems;  
 Dramatizations; Jackson Wheeler,  
 narrator; News: WABC WFBL  
 WJR WGR WJAS WCAU WGR  
 WHEC (also KNX KSL at 12  
 mid.)  
 \*NBC-Aldrich Family, comedy  
 sketch, starring Ezra Stone.  
 WFAE KYW WGY WBEN WLW  
 WCAE WTAM  
 \*MBS-In Chicago Tonight; Va-  
 riety Show; Guest Stars; Harold  
 Stokes' Orch.: WBAX WKBW  
 WAZL  
 A radio adaptation of "No,  
 No, Nanette," starring Anna  
 Neagle, British actress.  
 CKLW-Amer Legion Child Wel-  
 fare  
 WBRE-Music & Beauty  
 WFBG-Little Concert  
 WGBI-Confidentially Yours  
 WHP-Texas Rangers  
 WIBX-Arthur Hale  
 WMMN-Rhythm Caravan  
 WOR-Sherlock Holmes  
**8:45**  
 MBS-In Chicago Tonight: CKLW  
 WGBI-Serenaders  
 \*WHP-King Cole Trio; News  
 \*WIBX-Interlude; Sports; News  
**9:00**  
 \*MBS-Gabriel Heatter, comm.:  
 WHK WOR WKBW  
 NBC-To be announced: WJZ  
 WMFF WBLK WKBO WBAL  
 KDKA WEBR  
 (Continued on Next Page)

**Wonder-Tone  
 NOISE ELIMINATOR  
 and Wonder-Tone  
 AERIAL ELIMINATOR**

*Both for only \$1.00 POST PAID*

Don't let distracting buzzes and clicks caused by electrical home appliances, rain, snow, etc., spoil your radio reception. Just attach the amazing WONDER-TONE NOISE ELIMINATOR and AERIAL ELIMINATOR to your radio (long or short wave) and enjoy a new thrill in reception on local and distant stations.

**SEND NO MONEY**  
 -pay postman \$1 for both in-  
 struments plus postage. Or, send  
 \$1 (stamps or bill) and we'll  
 send both instruments postpaid.  
 Your money refunded if not  
 delighted after 5 days' trial.

**WONDER-TONE COMPANY**  
 Dept. R-122,  
 7078 N. Clark St., Chicago, Ill.





# THURSDAY December 26

(9:00 p.m. Continued)

**NBC-Kraft Music Hall; Bing Crosby, m.c.; Bob Burns, comedian; Connie Boswell, vocalist; Music Mads; Ken Carpenter, announcer; Johnny Trotter's Orch.:** WEAF WBEN KYW WTAM WCAE WSYR WHAM WLW WGY

**CBS-Major Bowes' Amateur Hour:** WABC WJR WKBN WHP WFBL WHEC WGR WNBW WJAS WGBI WGAR WCAU WIBX

Honor town: Lakewood, Ohio.  
CKLW-Echoes of Heaven  
KYW-Singin' Sam  
WBAX-Sacred Concert  
WBRE-Boxing Matches  
WFBG-Hits & Encores  
WJTN-Lou Jordan's Orch.  
WMMN-My Dear Listener  
WORK-Dancetime

9:15

**MBS-Talk by Arthur Mann:** WAZL  
WFBG-George E. Sokolsky  
WHK-Cash Drawer  
WKBW-Masters of Music  
WMMN-Sincerely Yours  
\*WOR-News

9:30

**MBS-Alfred Wallenstein's Sinfonietta:** WBAX WKBO WKBW WAZL WOR

**NBC-News; America's Town Meeting of the Air; Discussions; George V. Denny, moderator:** WJZ WJTN WBAL WORK WEBR KDKA WMFF

Topic: "What Does the Public Owe the Citizen Soldier?"  
\*CKLW-News; Good Neighbors  
WBLK-Dance Orch.  
WFBG-Amer. Family Robinson  
\*WHK-News

WMMN-The Southern Gauchos  
9:45  
WBAL-Herson in Person  
WFBG-The Squared Circle  
\*WHK-Wythe Williams  
WKBW-Dunmore School of Music  
WMMN-The Rhythmettes

10:00

**MBS-Hendrik Willem Van Loon, news:** WBAX WKBO WKBW WAZL

**CBS-Glenn Miller's Orch.;** Ray Eberle & Marion Hutton, vocalists: WABC WMMN WJAS WFBL WHEC WNBW WGR WJR WHP WGAR WGBI WCAU

**NBC-America's Town Meeting of the Air:** WHK

**NBC-Sealtest Rudy Vallee Prgm.;** John Barrymore; Guests: WEAF WBEN WBLK WTAM WCAE WHAM WLW WGY KYW WFBG WSYR

**CKLW-News**  
\*WOR-Raymond Gram Swing, news analyst

10:15

**MBS-News;** Raymond Scott's Orch.: WBAX WNBW

**MBS-News;** Raymond Scott's Orch.: WOR

**CBS-Choose Up Sides, sports quiz:** WABC WJAS WGBI WHP WIBX WHEC WMMN WJR

**News:** WKBW WAZL  
\*CKLW-Britain Speaks  
WCAU-The Cosmopolitans  
WFBL-Selective Service; Fireside Harmonies  
WGR-To be announced  
WGR-Selective Service Prgm.; To be announced  
WKBO-Songs of the Islands

10:30

**NBC-Magnolia Blossoms:** WJZ WBAL WBLK WORK WMFF WKBO WJTN

**MBS-Chicago Symphony Orch.;** Dr. Frederick Stock, cond.: WKBW WNBW

Music detail on page 14.  
**NBC-Musical Americana;** Raymond Paige's Orch.; Guests: WEAF WGY WLW KYW WCAE WSYR WHAM WTAM WBEN WFBG  
Guest: Jessica Dragonette, soprano.

**News; Interlude;** WGAR WGR

**CKLW-BBC Newsrel;** KDKA-The Music You Want

Dances from "Prince Igor" (Borodin), by London Philharmonic Orch., Eugene Goossens conducting; Eugen Onegin-Polonaise (Tchaikovsky), by B. C. Symphony Orch., Adrian Boult conducting; Miserere from "Il Trovatore" (Verdi), by Joan Cross and Webster Both with Sadler's Wells Chorus and Symphony Orch.; Minuet (Bocherini) and Madrigale (Simonetti), by New Mayfair String Orch., George Walter conducting.

WAZL-Long, Long Ago  
\*WBAX-News  
WCAU-March of Bands  
\*WFBL-News; Evening Serenade

**WOR-Life Can Be Beautiful**

10:45

**MBS-Chicago Symphony Orchestra;** Dr. Frederick Stock, cond.: WBAX WAZL

**CBS-News of the World:** WABC WMMN WHEC WKBN WGAR WGR WJAS WHB WFBL WIBX

WGBI King Cole Trio  
WJR-Musicale  
WOR-Johnson Family

11:00

**NBC-News, WJZ only) Dance Orch.:** WJZ WBAL WBRE WJTN

**CBS-Sports Time:** WABC WKBN

**NBC-News:** WEAF

**News:** WJAS WORK WHAM WKBW WLW WJR WOR  
CKLW-Canadian Club Reporter  
\*KDKA-News: Tunes of Times  
\*KYW-News; Ralph Elsmore  
\*WBEN-News; Ironic Reporter  
\*WBLK-News; Marketers  
\*WCAE-News; Melodies  
\*WCAU-News; Sports  
WFBL-Sports

WGR-Masterworks of Music  
\*WGBI-News; Sports  
WGR-It's Dance Time  
\*WGY-News: On With the Dance  
WHK-To be announced.

\*WHP-News: Then & Now  
\*WIBX-News; Sports  
\*WKBO-News; Dance Orch.  
\*WMFF-News & Scores  
WMMN-Sleepy Time  
\*WSYR-News: Sports; News  
\*WTAM-News; Musical Interlude

11:15

**CBS-Clyde Lucas' Orch.:** WABC WNBW WMMN WHEC WJAS WCAU WGBI WHP WIBX

**NBC-Dance Orch.:** WORK WEBR WBLK WSYR WMFF

**NBC-Chuck Foster's Orch.:** WEAF WCAE

**MBS-News:** CKLW WAZL WBAX

Music You Want: KYW WHAM  
Dances from "Prince Igor" (Borodin), by London Philharmonic Orch., Eugene Goossens conducting; Eugen Onegin-Polonaise (Tchaikovsky), by B. C. Symphony Orch., Adrian Boult conducting; Miserere from "Il Trovatore" (Verdi), by Joan Cross and Webster Both with Sadler's Wells Chorus and Symphony Orch.; Minuet (Bocherini) and Madrigale (Simonetti), by New Mayfair String Orch., George Walter conducting.

KDKA-Don Armando's Orch.  
WJZ Weather Sports  
\*WFBL-Sun Dodgers; News  
WGR-Sports Final

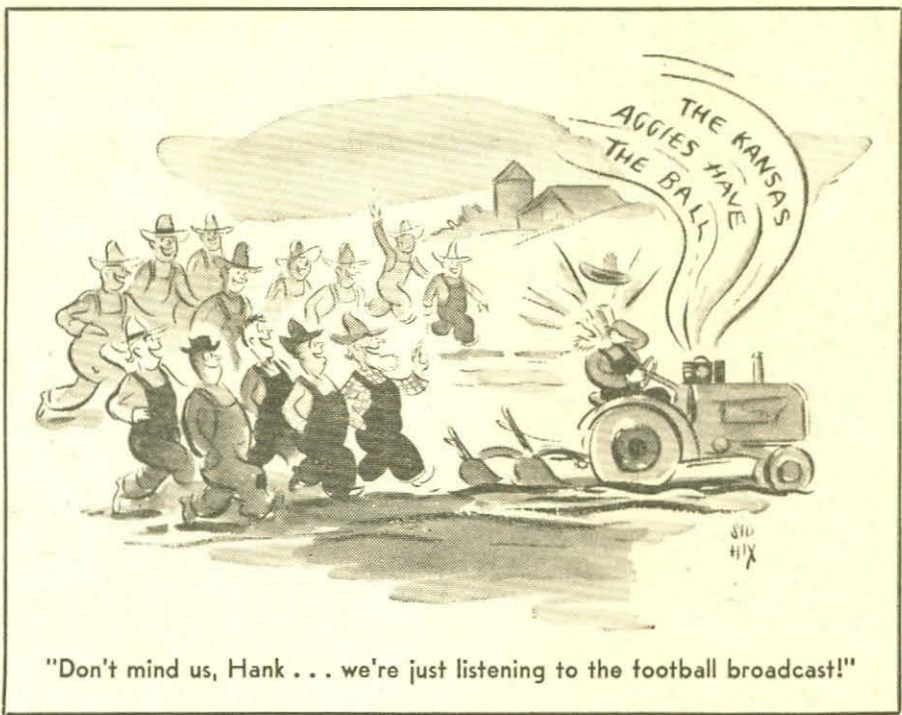

"Don't mind us, Hank... we're just listening to the football broadcast!"

**WGY-Nat'l Defense Opportunities**

WJR-Music on the Air  
WKBW-Varieties  
WLW-Wm. H. Hessler  
\*WOR-News; Bobby Byrne's Orchestra  
WTAM-Gene Sullivan's Orch.

11:30

**CBS-Kay Kyser's Orch.:** WABC WKBN WMMN WNBW WJAS WHEC WKBW WGBI WHP WJBX

**NBC-Woody Herman's Orchestra:** WEAF WCAE WBEN

**NBC-Mitchell Ayres' Orch.:** WJZ WJTN WBAL WMFF WSYR WEBR WORK WBLK WBRE WHK

**MBS-Hal Kemp's Orch.:** WBAX WAZL WOR

Music You Want: WKBO WTAM  
CKLW-Hal Mack's Orch.  
KDKA Al Marsico's Orch.  
WCAU-Powers Gouraud; Masterworks of Music  
WFBL-Masterworks of Music  
WGR-Jose Morand's Orch.  
WGY-Dreamin' Time

**WLW-MacFarland Twins' Orch.:** \*WWVA-News

11:45

**CBS-Kay Kyser's Orch.:** WWVA  
**MBS-Hal Kemp's Orch.:** WGR  
KDKA-Bob Sylvester's Orch.  
WJR-Danny Demetry's Orch.  
WLW-Deacon Moore's Orch.

12:00

**NBC-News;** Fats Waller's Orchestra: WJZ WHAM WKBO KDKA WHK WBRE

**CBS-News;** Joey Kearns' Orch.: WABC WNBW WHEC WJAS WKBW WGAR WGBI WWVA WIBX WHP

**MBS-Dean Hudson's Orch.:** WGR WSYR WBAX CKLW WOR

**NBC-News;** Charlie Spivak's Orch.: WEAF WGY WCAE WBEN

\*WFBL-News; Midnight Merry Go Round  
\*WLW-News; Ted Fio-Rito's Orchestra  
\*WMMN-News; God Bless America

**WTAM-News;** George Fenton's Orch.

12:15

**CBS-Joey Kearns' Orch.:** WCAU  
KDKA-Harold Aloma's Orch.  
WWVA-Nat'l Defense Series

12:30

**NBC-Richard Himber's Orch.:** News: WBEN WCAE WGY

**CBS-Ben Pollack's Orch.;** News: WABC WGBI WGAR WFBL WCAU WNBW WKBW WIBX WHEC WWVA WHIP

**NBC-Sonny James' Orchestra;** News: WJZ WKBO WBRE WHK WSYR

\*MBS-News; Art Kassel's Orchestra: WGR WOR

CKLW-Madison Roller Skating Party  
KDKA-Nelson Maples' Orch.  
\*WBAX-News  
WJR-Carl Bonner's Orch.  
WLW-Moon River  
WTAM-Otto Thurn's Orch.

End of Thursday Programs

## MORNING

**Star in program listings indicates news broadcast.**

7:00 EST

**NBC-Morning in Manhattan, Radcliffe Hall:** WEAF

**CBS-Morning Almanac:** WABC  
\*NBC-Breakfast in Bedlam: News: WJZ

**News:** WHAM WKBW  
Musical Clock: KYW WAZL  
WGR WKST  
KDKA-Talk; Exercises

\*WBAL-Wthr; Breakfast Time; News

WBAX-Melody Merry-Go-Round  
\*WBEN-News; Sun Greeters' Club

\*WBLK-Musical Clock; News  
WCAE Morning Express  
WCAU-Name Band Revue

\*WFBL-News; Musical Clock; News  
WGBI-The Eight-Eighty Alarm  
WGY-Smillin' Ed McConnell

\*WHCU-News; Time Table  
WHP-Morning Alarm

\*WIBX-News; Farm News  
WKBO-Rise 'n' Shine  
WLW-Oddities; Top of the Morning

WMMN-Railsplitters  
WOR-Weather; Marches on Parade

WORK-Morning Music Box  
\*WPIC-News; Devotional  
\*WSYR-Timekeeper; News

WTAM-Weather; Morning Melodies  
WWVA-L. P. Lehman & Staff

7:15

Musical Clock: KDKA WOR  
\*KYW-News; Musical Clock  
WBEN-The Camp Dix Boys  
WGY-Time to Shine; Musical Clock

WHAM-Sunrise Special  
WIBX-Morning Devotions  
WLW-Top of the Morning  
WTAM-Home Folks Frolic

7:30

**CBS-Morning Almanac:** WABC

\*NBC-News: WEAF

Musical Clock: KDKA WMFF WOR

WBAL-Around the Breakfast Table

\*WBAX-News  
\*WBEN-News; Sun Greeters' Club

WBRE-Wake Up, Wilkes-Barre  
WCAU-Weather; Morning Brevities

\*WEEU-Forty Winks Club; News  
WFBL-Musical Clock; News

\*WGY-News; Musical Clock  
WIBX-Birthday Club  
WJAS-Musicale

WJTN-Morning Devotions  
\*WKBW-News; Headlines on Parade  
WKST-Bible Breakfast

\*WLW-News; Home Meat Curing Talk  
WMFF-Top of the Morning  
WMMN-Rhythm Round Up

WORK-Morning Fellowship  
WPIC-Musical Hour Glass  
WTAM-Time to Shine

7:45

**NBC-Musical Varieties:** WEAF

\*CBS-News: WABC  
\*NBC-Capt. E. D. C. Herne: WEAF KYW WGY WSYR

\*News: WCAU WORK WJAS  
Morning Devotions: WBRE WFBG  
WCAE-Morning Express

\*WGBI-News; Music  
\*WHCU-Tracey's Tunes; News  
WHP-Breakfast Bulletins  
WIBX-Yawn Patrol

WJAS-Musicale  
WJTN-Early Birds  
WKST-Musical Clock  
WLW-James C. Fidler; Skyland

Scotty  
\*WMFF-Hollywood Headliners; News  
\*WTAM-News; Peter Paul Presents

8:00

\*NBC-News: WEAF WFBG

## FRIDAY, December 27, 1940

### Points to popular programs, special broadcasts

\*NBC-News: WJZ WORK WSYR WMFF WKBO WEBR WBLK WBRE WJTN

\*CBS-News of Europe: WABC WFBL WCAU WNBW WGBI WHP WKBW WMMN WHCU

\*News: WCAE WKST WWVA WOR

Musical Clock: WGY WTAM  
\*KDKA-News; Musical Clock  
WBAL-Stories Behind Headlines  
WBAX-To be announced

\*WBEN-News; Sun Greeters' Club  
WEEU-Weather; Around the Breakfast Table

WHAM-Kindly Thots  
WJAS-Cheerful Melodies: Today's Prgms.

WLW-Time to Shine  
\*WPIC-News; Breakfast Club

8:15

**NBC-Do You Remember?:** WEAF

\*NBC-Musical Comedy Favorites; News: WABC

**NBC-Al & Lee Reiser, piano duo:** WJZ WKBO WFBW WBLK

**CBS-Organ Moods:** WHP WKBW WHCU

Musical Clock: WKST WMFF WTAM WWVA

WBAL-Breakfast Table  
WBAX-Sons of the Pioneers  
WBRE-Morning Melodies  
WCAE-Morning Express

\*WCAU-Rival Revue; News  
WEEU-Morning Devotions  
WFBG-Three B's  
WFBL-Home Center Harmonies

WGBI-Eight-Eighty Alarm  
WHAM-Time to Shine  
\*WIBX-News; Melody Time  
WJAS-Rev. John E. Zoller  
\*WJTN-Timekeeper; News

\*WKBW-Headlines on Parade  
\*WLW-News  
WMMN-Home Herald

WOR-The Goldbergs, sketch  
\*WORK-Prairie Pals; Musical; News  
\*WSYR-Timekeeper; News

8:30

**NBC-Gene & Glenn, songs:** WEAF WFBG WBRE

**CBS-Tune Time:** WHP  
**NBC-Ray Perkins, pianist:** WJZ WMFF WBLK

**CBS-Morning Almanac:** WABC  
\*News: WKBO WBEN  
\*KYW-News; Musical Clock  
WAZL-Church in the Wildwood

WCAU-Bandstand  
\*WEEU-Friendly Club; News  
WFBL-Betty Crocker

WGY-Wheatena Playhouse  
WHAM-Ma Perkins  
WHCU-Western Ramblers

WIBX-Musical Clock  
WJAS-Lutheran Inter-Mission  
\*WKBW-News: Headlines on Parade

WKST-On the Mall  
WLW-Boone County Caravan  
WOR-Gospel Singer  
WTAM-Playhouse

8:45

**CBS-Milton Charles Presents:** WNBW

**NBC-Harvey & Dell, sketch:** WBLK

**CBS-Adelaide Hawley:** WABC  
**NBC-Your Treat:** WEAF

**NBC-News;** Kitchen Quiz; News: WJZ

KDKA-Ma Perkins, sketch  
WAZL-Musical Workshop  
\*WBAX-News; Musical Interlude  
WBEN-The O'Neills

WCAE-Nancy Dickson  
WCAU-Heart of Julia Blake  
WFBL-Morning Melodies

WGY-Market Basket  
WHAM-Friendly Neighbors  
WHP-Morning Devotions  
WJAS-Musical Revue

WKBO-Billy Earle  
\*WMFF-Devotions; News  
WMMN-Grandpa Jones  
WOR-Kitty Keene

WPIC-Boys from Down Home  
WTAM-Grand Melodies

9:00

\*NBC-News; Happy Jack, songs: WEAF WBEN WFBG

\*CBS-News: WABC WJAS WKBW WHP

**NBC-The Woman of Tomorrow:** WJZ

\*NBC-Breakfast Club; Don McNeill, m.c.: WJTN WMFF WKBO WBLK

**MBS-Arthur Godfrey, songs & patter:** WBAL WSYR WOR

KDKA-Shopping Circle  
\*KYW-News; Besse Howard  
WAZL-Piano Ramblings  
WBAX-Morning Varieties

WBRE-Church of the Lighted Cross  
WCAE-Lillian Malone  
WCAU-Mystery Chef

\*WFBL-Musical Clock; News  
\*WGBI-News; Morning Melodies  
\*WGR-News; Victor H. Lindlahr  
WGY-Musical Workshop

WHAM-Bradley Kincaid  
\*WHCU-News; News for Women  
\*WIBX-News; Fashions; Lucky Money

WKST-Sweet & Swing  
WLW-Meet Miss Julia  
WMMN-Morning Devotions

WORK-Morning Devotions  
\*WPIC-News; Concert Miniatures  
\*WRVA-News; Musicale

WTAM-Jane Weaver  
WWVA-Silver Yodlin' Bill Jones

9:15

**NBC-Mary Alcott, songs:** WEAF WBEN WCAE WFBG

**NBC-Breakfast Club:** WBAL WSYR

**CBS-High School Glee Club:** WABC WJAS WHP WHCU WKBW

KDKA-Linda's First Love, sketch  
KYW-Morning Varieties  
WAZL-Frank & Julia at Home

WCAE-Gems of Melody  
WCAU-Today's Shopping News  
WEEU-Oleanders

\*WFBL-News; Musical Interlude  
WGBI-Betty Crocker  
WGY-Your Treat

WHAM-Women Only  
WIBX-School of the Air  
WKST-Church in the Wildwood

WLW-The Goldbergs  
WMMN-The Coonhunters  
WOR-The Heart of Julia Blake  
WWVA-Log Cabin Gang

9:30

**MBS-Arthur Godfrey, songs:** WGR

**NBC-Three Romeos:** WEAF WFBG

**NBC-Breakfast Club:** WJZ WORK WEEU WEBR

Arnold Grimm's Daughter: WGBI WFBL

#### FREQUENCIES

CKLW-1030	WHEC-1430
KDKA-980	WHK-1390
KYW-1020	WHP-1430
WABC-860	WIBX-1200
WAZL-1420	WJAS-1290
WBAL-1060	WJR-750
WBAX-1210	WJTN-1210
WBEN-900	WJZ-760
WBLK-1370	WKBN-570
WBRE-1310	WKBO-1200
WCAE-1220	WKBW-1480
WCAU-1170	WEST-1250
WEAF-660	WLW-700
WEBR-1310	WMFF-1310
WEEU-830	WMMN-890
WFBG-1310	WNBF-1500
WFBL-1360	WOR-710
WGAR-1450	WORK-1320
WGBI-880	WPIC-1420
WGR-550	WPC-780
WGY-790	WPSY-570
WHAM-1150	WTAM-1070
WHCU-850	WWVA-1160



# FRIDAY December 27

KDKA-Editor's Daughter, sketch  
KYW-Betty Jordan  
WAZL-To be announced  
WBAX-Langworth's Orch.  
WBEN-Heart of Julia Blake  
★WBRE-News  
WCAE-Meet Miss Julia, sketch  
WCAU-Laura May Stuart  
WGR-Arthur Godfrey  
WGY-Houseboat Hannah, sketch  
WHAM-Little Show  
WKST-Echoes of Stage & Screen  
WLW-Kitty Keene  
WMMN-At Your Service  
★WOR-News; Melody Moments;  
Musical Briefs; In Movieland  
WPIC-Morning Music Box  
WTAM Music Box  
WWVA-Lew Childre

**9:45**  
CBS-Bachelor's Children, sketch:  
WABC WFBL WCAU WJAS  
NBC-Gospel Singer: WFAF  
Heart of Julia Blake: KDKA  
WSYR  
KYW-Career of Alice Blair  
WAZL-Francis Carter  
WBEN-Sally Work  
WBRE-Ma Perkins  
WCAE-Tuneful Tidbits  
WEEU-Ma Perkins  
WFBG-Short Stories  
WGBI-Vic & Sade  
WGR-Frank & Julia at Home  
WGY-The Right to Happiness,  
WHAM-Tower Clock Prgm.  
WHCU-Calling All Cooks  
WHP-Vic & Sade  
WKBW-To be announced  
WLW-Linda's First Love  
WMMN-Cherokee Sue  
WTAM-Betty & Bob, sketch  
WWVA-Fiddlin' Farmers

**10:00**  
NBC-Houseboat Hannah, sketch:  
WTAM  
NBC-This Small Town, sketch:  
WEAF WBNB KYW WCAE WGY  
WSYR WHAM KDKA  
CBS-By Kathleen Norris, sketch:  
WABC WHEC WGR WCAU WHP  
WFBL  
MBS-Medical Information Bureau:  
WOR  
Topic: "Christmas and Child  
Adoption."  
NBC-Josh Higgins, sketch: WJZ  
WEBR WJTN (sw-15.33)  
★News: WMFF WFBG  
Golden Bars of Melody: WKBO  
WAZL WORK  
★WBAL-News; Insurance Talk;  
Hits & Encores  
★WBAX-News; Home Diathermy  
WBLK-Woman's Club  
WBRE-To be announced  
WEEU-Hank & Slim  
WGBI-Meet Miss Julia  
WHCU-Mid-Morning Melodies  
WIBX-Prgm. Notes; Song Shop-  
pers  
WJAS-Forbidden Diary  
WKBW-Modern Kitchen  
WKST-Morning Rehearsal  
WLW-Houseboat Hannah  
★WMMN-News; Wings of the  
World; Dave Minor  
★WPIC-News; Answer Man  
WWVA-Rapid Ad Service

**10:15**  
NBC-Hank Lawson's Knights of  
the Road: WFAF WBNB WCAE  
WGY KYW WTAM  
MBS-Melody Strings: WBAX  
WOR  
CBS-Myrt & Marge, sketch:  
WABC WFBL WCAU WHEC  
WGR WJAS WHP WGBI  
WWVA WNBW  
NBC-Vic & Sade, sketch: WJZ  
WSYR WBAL KDKA WHAM  
WAZL-Morning Shopper Prgm.  
WBRE-Good Morning Neighbor  
WEEU-To be announced  
WFBG-Golden Trio  
WGY-Rhythm Makers  
WJTN-Did You See?; House-  
wives Serenade  
WKBO-Margaret Farence  
★WLW-Paul Arnold, vocalist;  
News  
WMFF-Ma Perkins, sketch  
WMMN-Buddy Starcher  
WORK-Jim & Jane  
WPIC-Hymn Time

**10:30**  
NBC-Viennese Ensemble: WEEU  
NBC-The Story of Mary Marlin,  
sketch: WJZ WBAL WSYR  
WHAM KDKA  
NBC-Ellen Randolph, sketch:  
WEAF WCAE WTAM WBNB  
WGY KYW WLW  
MBS-Keep Fit to Music: WBAX  
WKBO  
CBS-Sunny Melodies: WHCU  
CBS-Stepmother, sketch: WABC  
WFBL WCAU WJAS WWVA  
WGR WHP WHEC  
WAZL-Morning Devotions  
WBLK-Christmas Tree of 1940  
WBR-Frank & Julia at Home  
★WGBI-News; Music & Resume

WIBX-American Family Robinson  
WJTN-Mid-Morning Matinee  
WKBW-Tabernacle Tidings  
WKST-Old Refrains  
★WMFF-News; To the Women  
WMMN-Grandpa Jones' Grandsons  
WOR-U. S. Navy Band  
WPIC-Rambles in Rhythm

**10:45**  
CBS-Woman of Courage, sketch:  
WABC WCAU WJAS WFBL  
WWVA WHEC WGBI WGR  
MBS-John Metcalf's Choir Loft:  
WKBO WBAX  
NBC-Pepper Young's Family,  
sketch: WJZ WSYR WHAM  
WBAL KDKA  
NBC-The Guiding Light, sketch:  
WEAF WCAE WBNB WGY KYW  
WTAM  
WBRE-Marek Family  
WEEU-Morning Moods  
WFBG-Musical Revue  
WHCU-In the World of Women  
WHP-Morning Melodies  
★WIBX-Gypsy Strings; News  
WJTN-Midmorning Matinee  
WKBW-Bus Stop Quiz  
WLW-Woman in White  
WORK-Frank Renault, organist

**11:00**  
CBS-Charlie & Jessie, sketch:  
WABC WGBI WJAS WNBW  
WWVA WFBL WCAU WHEC  
WGR WHP  
NBC-Linda Dale, sketch: WJZ  
WMFF WJTN WORK WBLK  
WEEU WEBR  
NBC-The Man I Married, sketch:  
WEAF WBNB WCAE KYW WGY  
WLW WTAM  
KDKA-Billy Leech, songs  
WAZL Organ Melodies  
WBAL-Betty & Bob  
★WBAX-News; Musical  
WBRE-Polka Dots  
WHAM-Al Sigl  
WHCU-Hal Roberts' Orch.  
WIBX-Morning Varieties; Inter-  
lude  
WKBO-Sunday School Lesson  
★WKBW-Song Parade; BBC Re-  
porter  
★WKST-News; Sweet & Swing  
WMMN-To be announced  
★WOR-News  
★WPIC-News; Fashion Flashes  
WSYR-Mid-Morning, Ltd.

**11:15**  
CBS-Martha Webster, sketch:  
WABC WFBL WCAU WHEC  
WGBI WWVA WJAS WNBW  
WHP WGR  
NBC-Against the Storm, sketch:  
WEAF WBNB WCAE KYW WGY  
WLW WTAM  
NBC-Clark Dennis, trn.: WJTN  
WKBO WBAL WMFF WBRE  
WBLK WEBR  
KDKA-Frank & Julia at Home  
WBAX-Luncheon Dance Prgm.  
WEEU-Lyrics for Luncheon  
★WFBG-News & Revue  
WHAM-Dance Melodies  
WHCU-Master-Music  
WIBX-Women in the News  
WKBW-Toby & Susie  
WMMN-Cowboy Loye  
WOR-Martha Deane  
WORK-Cousin Lee  
WPIC-Hollywood Headlines

**11:30**  
CBS-Big Sister, sketch: WABC  
WWVA WCAU WJAS WHEC  
WFBL WHP WGR WGBI  
WNBW  
NBC-Road of Life, sketch: WFAF  
KYW WGY WLW WBNB WCAE  
WTAM  
NBC-The Wife Saver: WJZ  
WBAL WHAM WBLK WJTN  
WMFF WEBR WKBO  
MBS-John Agnew, organist:  
WBAX  
KDKA-Studio Party  
WAZL-Canyon Cal  
★WBRE-News; Health Talk  
WFBG-Temefonte & St. Clair  
WKBW-Smilin' Bob  
WKST-American Red Cross;  
Nova Time  
WMMN-Hal Byrne's Varieties  
WORK-Morning Musicale  
WPIC-Rhapsody in Brass

**11:45**  
NBC-David Harum, sketch: WFAF  
KYW WBNB WCAE WBNB WGY  
WORK WFBG WTAM  
CBS-Aunt Jenny's Stories: WABC  
WJAS WCAU WFBL WWVA  
WHEC WNBW WGR WHP  
WGBI  
NBC-Thunder Over Paradise,  
sketch: WJZ WJTN WBLK  
WEEU WMFF  
WAZL-Luncheon Melodies  
WBAL-Rhythm & Romance  
★WBAX-News  
WHAM-Music in Miniature  
WHCU-Marimba Time  
WBCU-Rhythm & Romance

★WKBW-Produced Reports; News  
WLW-Right to Happiness  
WMMN-Coonhunters; A Day at  
Mays  
WPIC-Name the Melody  
WSYR Singin' Sam

## AFTERNOON

**12:00**  
NBC-Mary McHugh, sop.: WKBO  
WBLK WBAL WEEU  
NBC-Control of Cancer: WJZ  
NBC-Wheatena Playhouse: WFAF  
KYW  
★CBS-Kate Smith Speaks; News:  
WABC WKBW WWVA WFBL  
WHEC WCAU WJAS WKBN  
WGBI WHP  
★News: WHCU WMFF WCAE  
KDKA  
★WBAX-News; Mine Working  
Schedule; Musical Interlude  
WBNB-Your Treat  
★WBRE-J. J. O'Malley; Check-  
erboard Time; News  
WFBG-Bob & Gene  
★WGR-News; Pet Forum  
★WGY-News; Mkts.; Serenaders  
★WHAM-Hit of the Day News  
WIBX-Singin' Sam  
★WJTN-News; Musical Prgm.  
★WKST-News; Town Crier  
WLW-Guiding Light  
★WMMN-News; To be announced  
WOR-Victor H. Lindlahr; Head-  
lines in Health  
WORK-Swingsters  
★WPIC-News; Women's World  
WSYR-Dinner Bell  
WTAM-Heart of Julia Blake

**12:15**  
NBC-The O'Neills: WFAF WTAM  
WGY WLW KYW  
NBC-Merry Music: WJTN WEEU  
WMFF WHAM  
CBS-When a Girl Marries, sketch:  
WABC WFBL WCAU WNBW  
WWVA WGBI WJAS WHP  
WKBW  
★NBC-Nancy Boothe Craig, news:  
WJZ  
★News: WAZL WKBO WORK  
KDKA-Slim Bryant's Wildcats  
WBAL-Dance Music; Univ. of  
Md.; The Farm  
★WBAX-News; Poultry Talk  
WBNB-Song Shoppe  
WBLK-Man on the Street  
WCAE-Airliners  
WFBG-Birthday Greeters  
WGR-Meet Clint Buehman  
WHCU-Agricultural Hour  
WKST-Sirealiners  
WMMN-Jimmy Morgan  
WPIC-Singin' Sam  
★WSYB-Vadeboncoeur

**12:30**  
CBS-Romance of Helen Trent,  
sketch: WABC WCAU WHEC  
WKBW WFBL  
NBC-Ross Sisters: WFAF WFBC  
NBC-Nat'l Farm & Home Hour:  
WJZ KDKA WHAM WBRE  
WBLK WKBO WMFF WORK  
MBS-Sunshine Sue & Her Ran-  
gers: WBAX  
★News: WJAS WOR  
KYW-Ruth Welles  
WAZL-Luncheon Melodies  
WBAL-Markets; Happy Johnny  
★WBNB-News; Weather: Mar-  
kets - Musicale  
WCAE-School of Charm  
WEEU-Mutiny on the High Seas  
WGR-Familiar Music  
WGY-Farm Paper of the Air  
★WHP-Weather; News  
★WIBX-News  
WJTN-Singin' Sam  
★WLW-News; Everybody's Farm  
WMMN-Sagebrush Sweethearts  
WPIC-Luncheon Dance Revue  
★WSYR-News; Markets  
WTAM-Linda's First Love  
WWVA-Farm & Home Hour

**12:45**  
★NBC-News, Markets, Weather:  
WFAF  
CBS-Our Gal Sunday, sketch:  
WABC WKBW WHEC WFBL  
WHP WCAU WJAS  
NBC-Nat'l Farm & Home Hour:  
WJTN WSYR  
MBS-The Buckeye Four: WBAX  
★KYW-News; Music at Midday  
WBNB-Uncle Sam's Bulletin  
Board; Time  
WCAE-Singin' Sam  
WEEU-Serenaders  
★WFBG-News; Noonday Melodies  
WIBX-Man on the Street  
WJAS-Hedda Hopper's Hollywood  
WMMN-Mays Bros.  
WOR-Quiz Club  
WPIC-Meadville Parade  
WTAM-Editor's Daughter  
WWVA-L. P. Lehman & Staff

**1:00**  
NBC-Bonnie Stewart; Orchestra:  
WEAF WBNB

CBS-Life Can Be Beautiful,  
sketch: WABC WFBL WGR WHP  
WCAU WHEC WGBI WJAS  
WMMN  
MBS-Dean Hudson's Orchestra:  
WKBW WAZL  
WBAL-It's Dance Time  
WBAX-Shawnee Organ Prgm.  
WBRE-J. J. O'Malley  
WCAE-Music Box  
WEEU-Uncle Jack's Prgm.  
WFBG-Down Memory Lane  
WGY-Household Chats  
WHAM-Salvation Army Luncheon  
★WKST-News; Drama of Food  
WLW-Livestock Reports  
WOR-Manhatlers  
★WPIC-News; Stocks  
★WTAM-News; Musical Interlude  
WWVA-Lehman; Dr. Lamont

**1:15**  
NBC-Frankie Masters' Orchestra:  
WEAF WBNB WCAE  
NBC-Between the Bookends,  
with Ted Malone: WJZ WBLK  
WJTN WKBO WMFF WORK  
CBS-Woman in White, sketch:  
WABC WGR WGBI WCAU WHP  
WFBL WJAS WMMN  
MBS-Old Fashioned Girl: WMFF  
WAZL  
KDKA-Musical Mixup  
KYW-Your Treat  
WBAL-Mary Landis  
WBRE-Reese Reporter  
WFBG-Tonic Tunes  
WGY-On the Mall  
WHAM-Song of a Dreamer  
WHCU-Accordiana  
WIBX-N. Y. Variety  
★WKBW-News; Song Parade  
WKST-Tropical Moods  
WLW-Heart of Julia Blake  
WOR-Ed Fitzgerald, Talk  
WPIC-Agricultural Conservation  
WSYR-Ruth Chilton's Matinee  
WTAM-Novelties  
WWVA-Ma Perkins

**1:30**  
NBC-Frankie Masters' Orchestra:  
WGY WFBG  
NBC-Opportunity: WJZ WJTN  
WHAM  
MBS-Lillian Sherman, songs:  
WBNB WBAX WKBW WAZL  
CBS-The Right to Happiness,  
sketch: WABC WMMN WCAU  
WJAS WFBL WHP WGR WGBI  
WWVA  
KDKA-Hear Yourself, interviews  
KYW-Rhythmaires  
WBLK-WPA Recreation  
★WBRE-News; Caressing Viols  
WCAE-Sophisticated Ladies  
WEEU-Reading School District  
WGY-Landt Trio  
WHCU-Light Opera Selections  
WIBX-Jeanette Deller; Interlude  
WKBO-Dr. Phillip David Book-  
staber  
WLW-The Editor's Daughter  
WMFF-Liahona Hour  
WOR-Sweet Music  
WORK-Musicale  
WPIC-Take It Easy  
WTAM-Guiding Light

**1:45**  
★NBC-News; Frankie Masters'  
Orch.: WEAF WFBG WGY  
MBS-Cheer Up Gang: WNBW  
WKBW WAZL  
★NBC-News; Harvey Harding,  
bar.: WJZ WJTN WBLK WORK  
WHAM WMFF  
CBS-Road of Life, sketch: WABC  
WJAS WCAU WGBI WMMN  
WHP WFBL WGR WWVA  
★KDKA-News; Musical Mixup  
★KYW-News; Happy Clarks  
WBAL-Meet Miss Julia  
★WBAX-Talk; News  
WBNB-Doilers & Sense  
WCAE-Italian Prgm.  
WCAE-Your Treat  
WGY-Song of a Dreamer  
WHCU-Devotions  
WKST-Recreation Division WPA  
WLW-Your Treat  
WOR-Alice Blair, sketch  
WTAM-Noonday Resume

**2:00**  
CBS-Young Dr. Malone, sketch:  
WABC WHEC WJAS WCAU  
WGR WFBL  
NBC-Betty Crocker: WFAF WGY  
WTAM WBAL WCAE KYW  
WLW WBNB WHAM  
NBC-Concert Orch.: WJZ WJTN  
WBLK WKBO WORK WMFF  
WFBG WEEU WSYR  
★MBS-Cedric Foster, news:  
WBAX WAZL  
KDKA-Home Forum  
WGBI-Frank & Julia at Home  
WHCU-Master-Music  
WHP-Melody Memories  
WIBX-Bill Walters  
WKBW-Stuff 'n' Nonsense  
★WKST-News; Concert Hall  
WMMN-Blue Bonnet Troupe  
WOR-Meet Miss Julia, sketch

★WPIC-News; Town Crier  
WWVA-Kitty Keene  
**2:15**  
NBC-Arnold Grimm's Daughter,  
sketch: WEAF WBAL WTAM  
KYW WLW WGY WBNB WCAE  
WHAM  
CBS-Joyce Jordan, Girl Interne,  
sketch: WABC WHEC WGBI  
WCAU WFBL WNBW WJAS  
WGR WHP WWVA  
MBS-Anybody Home?: WBAX  
WAZL  
WOR-Dramatized Health; Prgm.  
Preview; Howard Barnes Reviews  
WPIC-Music Without Words

**2:30**  
NBC-Valiant Lady, sketch: WFAF  
WTAM KYW WGY WLW WCAE  
WBNB WHAM WBAL  
CBS-Rhythm Roundup: WHCU  
WNBW  
NBC-Rochester Civic Orch.:  
WJZ WBLK WKBO WORK  
WMFF WFBG WSYR WJTN  
WBRE  
CBS-Fletcher Wiley, talk: WABC  
WCAU WFBL WHEC WJAS  
WGR  
MBS-Radio Garden Club: WBAX  
WOR  
Topic: "Winter Hedgerows."  
KDKA-Town Talk Dream Weaver  
WAZL-Rev. J. A. Dominski  
WEEU-Afternoon Revue  
WGBI-Ma Perkins, sketch  
WHP-Meet Miss Julia, sketch  
WIBX-Musical Contrasts  
WKST-Master Singers  
WMMN-Hillbilly Varieties  
WPIC-Down the Mississippi  
WWVA-Radio Roundup

**2:45**  
NBC-Light of the World, sketch:  
WEAF WGY WHAM WBAL  
WBNB WCAE WLW WTAM  
KYW  
CBS-My Son & I, sketch: WABC  
WGR WCAU WJAS WFBL  
WHEC WWVA  
MBS-To be announced: WNBW  
WBAX  
KDKA-Utility Hall  
WGBI-To be announced  
★WHCU-News; Club 245  
WHP-Guiding Light  
WKST-U. S. Army Recruiting  
★WOR-News

**3:00**  
MBS-Johnny Duffy, organist:  
WBAX  
CBS-To be announced: WGBI  
CBS-Mary Margaret McBride,  
talk: WABC WCAU WFBL  
WHEC WJAS WKBW WNBW  
NBC-The Story of Mary Marlin,  
sketch: WEAF WGY WTAM  
WBNB WLW WCAE WFBG  
WGY  
NBC-Orphans of Divorce, sketch:  
WJZ WHAM WBAL WEBR  
KDKA WSYR (sw-15.33)  
★WAZL-News  
WBLK-Designs for Dancing  
WBRE-Matinee Dance Parade  
WEEU-Hank, Slim & Georgia  
Crackers  
★WGR-News; Take It Easy  
★WHP-News; Melody Moments  
WIBX-To be announced  
WJTN-Radio Revival  
WKBO-Tea Time Tunes  
★WKST-News; Number Please!  
★WMFF-Monitor News  
WMMN-Willard's Messenger; Su-  
gar Creek Gang  
WOR-Danceland  
WORK-Prairie Pals  
★WPIC-News; Console Echoes  
WWVA-Chuckwagon Doughboys

**3:15**  
NBC-Amanda of Honeymoon Hill,  
sketch: WJZ WHAM WEBR  
KDKA WSYR WBAL  
MBS-Philadelphia Orchestra;  
Eugene Ormandy, cond.: WBAX  
WOR WNBW WAZL  
Music detail on page 14.  
CBS-Golden Treasury of Song:  
WABC WKBW WHCU WKBN  
WHP  
NBC-Ma Perkins, sketch: WFAF  
WTAM WGY WLW KYW WCAE  
WBNB WFBG  
WBLK-Afternoon Devotions  
★WCAU-News; Joey Kearns'  
Orch.  
WFBL-Alice Adams  
★WGBI-News; Life's Problems  
WJAS-Benny Burton's Orch.  
WMFF-Story Hour Lady  
WPIC-Amer. Legion Auxiliary  
WWVA-Lew Childre

**3:30**  
CBS-A Friend in Deed: WABC  
WKBW WHP  
MBS-Philadelphia Orch.: WORK  
WIBX WNBW WBAX WOR  
WAZL  
NBC-John's Other Wife, sketch:  
WJZ WHAM WEBR WBAL  
KDKA WSYR  
NBC-Pepper Young's Family:  
WEAF WBNB WLW WGY KYW

WCAE WTAM WFBG  
WBLK-Echoes of Screen  
★WEEU-News; Of This & That  
WFBL-Ma Perkins, sketch  
WGBI-Kitchen Kwiz  
WGR-Woman's Matinee  
★WHCU-News; Allison & Starr  
WJAS-Musicale  
WJTN-Calling Warren  
WKST-Musical Building Blocks  
WMFF-Surf Riders  
WMMN-Joe Edison Minstrels  
WPIC-Our Best Wishes  
WWVA-Big Slim's Gang

**3:45**  
NBC-Vic & Sade, sketch: WFAF  
WGY WCAE KYW WLW WBNB  
WTAM WFBG  
NBC-Just Plain Bill, sketch: WJZ  
KDKA WSYR WEBR WHAM  
WBAL  
★CBS-Exploring Space; News:  
WABC WKBW WHCU  
★WFBL-News; Musical Interlude  
★WHP-Organ Melodies; News  
WJAS-Hedda Hopper's Hollywood  
WJTN-Organ Swing  
★WMFF-News; Johnny Messner's  
Orch.  
★WMMN-Artist Bureau; News

**4:00**  
CBS-Portia Faces Life, sketch:  
WABC WKBW WJAS WFBL  
WWVA WHP WCAU WGBI  
NBC-Mother o' Mine, sketch:  
WJZ WEBR KDKA WBAL  
WHAM WSYR  
NBC-Backstage Wife, sketch:  
WEAF WTAM WBNB WCAE  
KYW WLW WGY WEEU WBRE  
WBLK-Markets; Dance Music  
★WFBG-News  
WHCU-Dancing Yesteryear  
WHP-Bert Hirsch Novelties  
WIBX-Rhapsody in Brass  
★WJTN-News; Employment Ser-  
vice; Musicale  
WKBO-Gems of Melody  
★WKST-News; Congratulates  
WMFF-Employment Service;  
Long, Long Ago  
WMMN-To be announced  
WORK-Jim & Jane  
★WPIC-News; Stocks

**4:15**  
CBS-We, the Abbotts, sketch:  
WABC WKBW WJAS WFBL  
WHP WWVA WCAU WNBW  
WHEC WHCU  
NBC-Stella Dallas, sketch: WFAF  
WGY WBNB WCAE WLW KYW  
WTAM WBRE  
★NBC-Club Matinee, variety  
prgm., with Orch. and Vocalists;  
Ransom Sherman, m.c.; News:  
WJZ WMFF KDKA WORK  
WJTN WKBO WBLK  
MBS-Herbie Holmes' Orchestra:  
WBAX WAZL  
WBAL-The Globe Trotter  
WFBG-Matinee Varieties  
WGBI-The Guiding Light  
WHAM-Women Only  
WIBX-Health Hunters  
WMMN-Parade of Bargains  
★WOR-News; Prof. Snizz & Co.  
WPIC-Rajisich Quintet  
WSYR-Nick 'n' Red

**4:30**  
CBS-Hilltop House, sketch:  
WABC WJAS WCAU WFBL  
WHEC WNBW WHP WKBW  
WWVA  
NBC-Club Matinee: WEBR  
WBLK WHAM  
NBC-Lorenzo Jones, sketch:  
WEAF WBNB WCAE WTAM  
KYW WGY WBRE  
MBS-Herbie Holmes' Orch.:  
WOR  
WBAL-Afternoon Show  
WBAX-Y.M.C.A. Prgm.  
★WGR-News; Social Calendar  
WHCU-Youth Service  
★WKST-News; Grid Iron Glimp-  
ses  
WLW-Life Can Be Beautiful  
WMMN-Blaine Smith  
★WPIC-Final Edition; Sports

**4:45**  
CBS-Music in the Air: WWVA  
CBS-Kate Hopkins, Angel of  
Mercy: WABC WCAU WJAS  
WHEC  
NBC-Young Widder Brown,  
sketch: WFAF WCAE WBNB  
WTAM WGY KYW WBRE  
MBS-The Johnson Family: WBAX  
WKBW WAZL  
WFBG-Poet Prgm.  
WFBL-Kitty Keene  
WGR-Studio Prgm.  
WHAM-Meet Miss Julia  
(Continued on Next Page)



# FRIDAY December 27

(4:45 p.m. Continued)

WHCU-Claret Novachord  
WHP-Junior Town  
WIBX-To be announced  
WKST-Sports Resume  
WLW-Elizabeth Bemis Speaks  
WSYR-To be announced  
WWVA-Big Slim

### 5:00

CBS-The Goldbergs, sketch:  
WABC WCAU WHP WMMN  
WBFL WJAS WGR WHEC

NBC-Girl Alone, sketch: WFAE  
WGY WCAE WBN WTAM  
KYW

MBS-The Charioteers: WOR  
WORK

NBC-King Arthur, Jr., sketch:  
WJZ WJTN WBK WHAM  
WMFF WEBR

CBS-Music in the Air: WGBI  
KDKA-Bookworm  
WAZL-Service Prgm.  
WBAL-Uncle Jack

WBAX-Matinee Melodies  
WBRE-News; Polka Dots  
WBFG-News; Musical

WHCU-To be announced  
WHK-Piano Moods  
WIBX-Rural Rhythm

WKBO-Dance Orch.  
WKBW-Duke Slohm  
WLW-This Small Town

WSYR-News; Landt Trio;  
Stock Reports  
WWVA-Eleven-Sixty Club

### 5:15

NBC-Lone Journey, sketch:  
WFAE WBN WTAM WCAE  
KYW WGY WLW WSYR

CBS-The O'Neills, sketch: WABC  
WGBI WFBL WHEC WCAU  
WHP WJAS

NBC-Irene Wicker, children's  
stories: WJZ WORK KDKA  
WBK WMFF

Another episode of "Charlie  
and Nancy See America."

Superman: WHAM WOR  
WFBG-To be announced  
WGR-Charles Saxe, tur  
WHCU-Sports

WIBX-To be announced  
WJTN-Santa Claus Prgm.  
WKWB-Employment Bulletin:  
News

WMMN-Jam for Supper  
5:30

NBC-Bud Barton, children's  
prgm.: WJZ WBK WEBR  
WJTN WMFF WKBO

CBS-Concert Orch.: WABC WGR  
WBAL-Community Fund & Facts  
WBAX-Santa Claus

WBFL-House Boat Hannah  
WGBI-Jack Armstrong, sketch  
WHCU-P. M. Serenade

WHP-The Traveler Talks  
WJAS-Benny Burton's Orch.  
WOR-Madrate, the Magician

WORK-The Rhythmaires  
WSYR-Autobiography, Catholic  
Sun News; Juvenile Newspaper  
WWVA-Economy Notes

### 5:45

CBS-Scattergood Baines, sketch:  
WABC WFBL WWVA WHAS  
WCAU WJAS WHEC WGBI WGR

NBC-Life Can Be Beautiful,  
sketch: WFAE WBN WCAE  
KYW WTAM WGY WFBG

NBC-Tom Mix, sketch: WJZ  
WEBR WMFF WSYR WHAM  
WBAL KDKA

MBS-Captain Midnight, sketch:  
WBAX WKBW WOR  
WAZL-Jere Woodring  
WBK-It's Dancetime; News  
WBRE-News; Sports  
WHCU-Melodic Moments; News  
WHP-The Melody Makers  
WJTN-Top Tune; Sports  
WKBO-George Kobler, songs  
WLW-News; Tobacco Market  
Reports  
WMMN-To be announced  
WPIC-Anniversary Celebration

## NIGHT

Where there is no listing  
for a station its preceding  
program is on the air.

### 6:00

NBC-Charlie Spivak's Orch.;  
News: WFAE

CBS-News; Edwin C. Hill,  
comm.: WABC WJAS WBNF  
WWVA WKBW WKBW WCAU  
WHP WMMN WGBI

NBC-(News WJZ only) Es-  
corts & Betty. WJZ WKBO  
WBK

News: WFBL WHAM KDKA  
WBAX WJR

News: Sports: WSYR WBAL  
CKLW-Rollin' Home

KYW-News; Knuckknacks  
WAZL-News; Dance Music  
WBEN-News; Weather, Sports

WBRE-Dinnertime Serenade  
WCAE-Evening Serenade  
WBFG-Kitty Keene

WGR-Sidney Audorn; Bob Kel-  
ley; Ellis VanderPyl

WGR-News; Little Concert  
WGY-News; Varieties  
WHK-Capt. Midnight

WJTN-News; Landt Trio; Mu-  
sical Prgm.  
WLW-Travel Time

WMFF-News; Musical Bits  
WOR-Uncle Don  
WORK-Sports; Dance Melodies  
WTAM-Texas Rangers

### 6:15

CBS-Hedda Hopper's Hollywood:  
WABC WKBW WGR WFBL  
WJR WCAU WBNF

NBC-Geo. Barnes' Orch.: WKBO  
WMFF WHK

News: WCAE WJAS  
Sports: WLW WMMN  
KDKA-Harold Aloma's Hawaiians  
KYW-Kerby Cushing

WBAL-Around the Dinner Table  
WBAX-Musical; Sports  
WBEN-Carl's Musical Party  
WBK-Jimmy Allen

WBRE-Radio Contest  
WCAE-News; Melodies  
WBFG-Hollywood on the Air;  
News

WGBI-News; Mine Schedule &  
Resume  
WGY-Superman

WHAM-Radio Camera Club  
WHP-Sportscast  
WIBX-Fun Time; Dance Time

WJTN-Curbstone Conversation  
WSYR-Change of Pace  
WTAM-News; Variety Prgm.  
WWVA-Gossip; Sports

### 6:30

NBC-Reviews: WBN WCAE  
NBC-Capt. Tim Healey's Stamp  
Club: WFAE

NBC-Will Hudson's Orch.: WJTN  
WBK

CBS-Paul Sullivan Reviews the  
News: WABC WCAU WKBW  
WJAS WBNF WHEC

NBC-Dinner Date: WJZ  
News: WORK WHP WMFF  
WKBO WHK WOR

Sports: WHAM WGR  
CKLW-Conga Time  
KDKA-Iron City Express

KYW-Symphonic Melodies  
WAZL-Leader Prgm.  
WBAL-Gulden's Serenaders  
WBAX-Dinner Dance  
WBEN-Dinner Music  
WBK-Melody Hour

WBRE-Tiny Hamriel  
WFBG-Dream Home  
WFLB-Sports; This & That  
WGR-To be announced  
WGBI-Gifts for Listening  
WGY-Tunes and Topics  
WHAS-Woman of Courage  
WJR-Inside of Sports  
WLW-Don Winslow of the Navv  
WMMN-News; Musical Inter-  
lude  
WSYR-Serenaders  
WTAM-Musical Dinner Hour  
WWVA-West Liberty Presents

### 6:45

NBC-Lowell Thomas, news com-  
mentator: WJZ WSYR WTAM  
KDKA WHAM WBAI WBN  
WLW WMFF

NBC-Fort Pearson's Sport Page:  
WFAE WBK WFBB WORK

CBS-The World Today: WABC  
WCAU WKBW WKBW WMMN  
WJAS WFBL WHP WGR  
WGBI

WBRE-To be announced  
WCAE-Musical Spotlight  
WGR-News; To be announced

WGY-Sports  
WHK-Fact Finder  
WJR-Melody Marvels  
WJTN-News  
WKBO-Dancetime  
WOR-Here's Morgan

WWVA-News

### 7:00

NBC-Mitchell Ayres' Orch.: WJZ  
WBAL WJTN WHK

NBC-Fred Waring in Pleas-  
ure Time: WFAE WBN WGY  
KYW WKBO WORK WCAE  
WTAM WLW WBRE WFBG  
(also at 11 p.m. EDT)

MBS-Fulton Lewis, Jr., news  
analyst: WKBW WBAX WAZL

CBS-Amos 'n' Andy, sketch:  
WABC WGR WJAS WCAU WJR  
WFBL WBNF WGB! WHEC  
WGR (also KNX KSL at 11  
p.m.)

Good News of 1941: WHAM  
WSYR  
Sports: WMFF WOR

CKLW-News  
KDKA-Big Town, sketch  
WBK-Interlude; Sports  
WENR-Radio Fanfare

WHP-This Thing Called Love;  
Melody by LeMar  
WIBX-Sports; Interlude; Prgm.  
Notes

WMMN-News; Happy Havlichek  
WWVA-Spotlight on Rhythm

### 7:15

MBS-Red Grange: WHK CKLW

NBC-John W. Vandercook,  
news: WFAE WGY WBN  
WCAE KYW WBK WFBB

CBS-Lanny Ross, tnr.:  
WABC WCAU WHEC WFBL  
WGBI WBNF WGR WGR  
WJAS WJR (also KNX KSL at  
11:15 p.m.)

NBC-Mitchell Ayres' Orch.:  
WMFF

Man on the Street: WKBO  
WORK

WAZL-Sports  
WBAX-Man on the Street  
WBRE-Touchdown Tips  
WHP-Gifts for Listening  
WIBX-Console Artists

WKWB-News Orchestra of the  
Week  
WLW-Deacon Moore's Orch.  
WMMN-Singin' Sam

WOR-Confidentially Yours  
WTAM-Lee Gordon's Orch.  
WWVA-Master Singers

### 7:30

CBS-Al Pearce's Gang; Artie  
Auerbach (Mr. Kitzel); Dick  
Lane; Arthur Q. Bryan; Mar-  
garet Brayton; Carl Hoff's Orch.:

WABC WGR WFBL WHIP WJAS  
WWVA WMMN WGBI WGR  
WBNF WCAU WHEC (also KNX  
KSL at 10:30 p.m.)

Guest: Rita Ray, vocalist,  
from station KDKA, Pittsburgh,  
Pennsylvania.

NBC-Radio Magic: WJZ WJTN  
WORK WKBO

Subject: "Power Transmis-  
sion by Radio Magic."

NBC-Alec Templeton Time;  
Ray Noble's Orch.; Pat O'Malley,  
tnr.: WFAE WSYR WHAM  
WBAL KYW WEBR WTAM  
WGY (also at 10:30 p.m.)

For further detail see sponsor's an-  
nouncement on this page.

NBC-Marathon Melodies: WLW  
MBS-Lone Ranger: WBAX  
WOR WKBW

CKLW-Carson Robison  
KDKA-Hunting & Fishing Radio  
WAZL-Italian Prgm.

WBN-International House  
WBK-Christmas Tree Grove  
WBRE-Music & Beauty  
WCAE-Musical Souvenirs  
WFBG-Easy Aces  
WHK-Music by Willard

WMFF-Otis Noyes, news

### 7:45

NBC-Vicente Gomez, guitarist:  
WJZ WEBR WORK WKBO  
WBK

CKLW-Doc Sunshine  
KDKA-Men of Melody  
WBEN-Salon Silhouettes  
WCAE-You Are the Jury

WFBG-B. F. Farley  
WJTN-Sports; News  
WKST-Football Game  
WMFF-Webber & McKinney

### 8:00

CBS-Kate Smith Prgm.:  
Rae & Davis, comedienne; Ted  
Collins, m.c.; Ted Straeter Cho-  
rus; Andre Baruch, announcer;  
Jack Miller's Orch.; News: WABC  
WCAU WFBL WGR WHP WJAS  
WGR WGBI WWVA WBNF  
WMMN WJR WHEC (also KNX  
KSL at 12 mid.)

Anna Neagle in scenes from  
"Nurse Edith Cavell."

MBS-Low 'n' High, m.c.: WBAX  
CKLW WAZL WKBW

NBC-Cities Service Concert:  
Lucille Manners, sop.; Ross  
Graham, bar.; Frank Black's  
Orch.: WFAE WGY WBN KYW  
WCAE WTAM

NBC-Friday Night Army  
Show: WJZ WBRE WBAL  
WMFF

Today's program is from  
Langley Field, Virginia.  
KDKA-To be announced  
WBK-Jennings Randolph  
WFBG-Italian Hour

WHAM-Cavaleade of America  
WHK-Marathon Melodies  
WJTN-Swedish Revue  
WKBO-Record Review  
WLW-Serambi Amby  
WOR-Symphonic Strings

WOR-Gems from the Classic  
WSYR-One Man's Family

### 8:30

NBC-Death Valley Days, dra-  
ma: WJZ WBAL WHAM WLW  
WEBR KDKA WSYR WHK  
(also KOA KFI at 11:30 p.m.)

Tonight's drama: "Captain  
Sutter's Christmas Dinner."

NBC-Information Please; Quiz  
Prgm., with Clifton Fadiman,  
m.c.; John Kieran; F. P. Adams;  
Guests: WFAE KYW WBN  
WCAE WTAM WBRE WGY  
WORK WKBO WMFF WFBG

Guests: Walter D. Edmunds,  
author of "Drums Along the  
Mohawk," and Oscar Levant,  
pianist.

MBS-Laugh 'n' Swing Club;  
Morey Amsterdam, m.c.; Del  
Casino, vocalist; Mabel Todd;  
Van Alexander's Orch.: WBAX  
WOR WKBO CKLW WAZL

WBK-Football Forecast  
WJTN-Confidentially Yours  
WKWB-Wrestling Matches

### 8:45

WBK-Little Show  
WJTN-Lou Jordan's Orch.

### 9:00

NBC-Waltz Time; Frank  
Munn, tnr.; Chorus; Orch.:  
WFAE WTAM WBN WCAE  
WGY KYW

NBC-Gangbusters, drama:  
WJZ WMFF WBAL WSYR WHK  
KDKA WHAM WEBR WBK  
WJTN (also KGO at 12 mid.)

Part II of the "Connie Rit-  
ter Case."

NBC-To be announced: WLW  
WFBW WBRE

MBS-The voice of Liberty:  
WOR WKBW

CBS-Johnny Presents; Per-  
fect Crime Dramas; Ray Bloch's  
Orch.; Swing Fourteen; Soloists:  
WABC WHEC WFBL WGR  
WJAS WGBI WHP WJR WMMN  
WGR WCAU (also KSL KNX at  
11:30 p.m.)

CKLW-Senator Ludington  
WAZL-To be announced  
WBAX-Evening Dance Prgm  
WFBG-Hits & Encores  
WKBO-Fortune Theater  
WORK-York Little Theater

### 9:15

MBS-Remini... in Rhythm:  
WBAX WBNF WAZL

CKLW-Interlude; News  
WKBO-Virginia Skarie  
WKWB-Wrestling Matches  
WOR-Fulton Lewis, Jr., comm.  
WORK-Bundles for Britain

### 9:30

CBS-Campbell's Playhouse,  
drama: WABC WJR WFBL WGR  
WJAS WGR WCAU WHEC  
WGBI WHP

MBS-I Want a Divorce, star-  
ring Joan Blondell & others:  
WBAX CKLW WBNF WKBO  
WAZL WOR

NBC-Everyman's Theater;  
Dramas by Arch Oboler; Orch.  
cond. by Gordon Jenkins; Guest  
Stars: WFAE WGY WLW KYW  
WCAE WBN WTAM

Arch Oboler presents "These  
Are Your Brothers," starring  
Brian Donlevy.

NBC-News; Your Happy  
Birthday; Tiny Ruffner, m.c.;  
Harry Salter's Orch.: WJZ WHK  
WBAL WBK WBRE WMFF  
KDKA WEBR WJTN

WFBG-Music to Read By  
★WHAM-News  
WMMN-My Dear Listener  
WORK-The War Front; Dancing  
Party

★WSYR-News; Landt Trio

### 9:45

WHAM-Fritz Brownell  
WMMN-My Dear Listener  
WSYR-Saluting Your Birthday

### 10:00

NBC-Wings of Destiny, dra-  
ma: WFAE WCAE WBN KYW  
WLW WGY WTAM WHAM

MBS-Hendrik Willem van Loon,  
news: WKBO WBAX WKBW  
WOR WAZL

CBS-To be announced: WABC  
WHEC WMMN WGR WJAS  
WBNF WGBI WGR WHB WJR  
WCAU

NBC-Singin' 'n' Swingin': WJZ  
KDKA WJTN WEBR WSYR  
WBK WMFF WBAL WBRE  
WHK

★KLW-News  
WFBL-Pop Concert  
WLW-MacFarland Twins' Orch.  
WORK-Army Prgm.

### 10:15

MBS-This War: WOR WBAX  
WKBO

CKLW-Britain Speaks  
★WAZL-News  
★WKBW-News

### 10:30

NBC-Concert Orch.: WJZ WBAL  
WBK WMFF WHAM WORK  
WBRE WEBR WSYR WHK

CBS-Back Where I Come From:  
WABC WJAS WWVA WMMN  
WHP WJR

MBS-News: WAZL

NBC-Johnny Long's Orchestra:  
WFAE KYW WKBO WFBG  
WCAE

NBC-Alec Templeton Time;  
Ray Noble's Orch.; Pat O'Malley,  
m.c.: KDKA

★CKLW-BBC Newsreel  
★WBAX-News  
WBN Choral Cameos  
WCAU-TC 11-10; March of Bands

★WBFL-News; Evening Serenade  
WGR-News; Flash Back  
WGBI-Popular Classics

★WGR-News; Interlude  
WGY-Electric City Almanac  
WKWB-Wrestling Matches  
WLW-Henry King's Orch.  
WOR-Life Can Be Beautiful  
WTAM-Sherlock Holmes

### 10:45

NBC-Geological Society of  
America: WJZ WBAL WBK  
WMFF WHAM WBRE WEBR  
WSYR WHK

The annual meeting of the  
Geological Society of America.  
Speaker: Dr. Charles K. Leith,  
member of the Advisory Com-  
mission to the Council of Na-  
tional Defense.

★CBS-News of the World: WABC  
WJAS WFBL WWVA WMMN  
WHEC WGR WHP WGR

MBS-To be announced: WAZL  
WORK WBNF WKBW

WBAX Music You Want  
WJR Musical Prgm.  
WLW-Paul Arnold, vocalist  
WOR-Johnson Family

### 11:00

NBC-(News, WJZ only) Isham  
Jones' Orch.: WJZ WJTN WBN  
WBAL WORK

MBS-Xavier Cugat's Orchestra:  
WBAX WAZL

NBC-King's Jesters Orchestra:  
WTAM

CBS-Sports Time: WABC

★NBC-News: WFAE  
★News: WORK WHAM WJAS  
WCAU WKBW WLW WJR WOR  
CKLW-Canadian Club Reporter

★KDKA-News  
★KYW-News; Ralph Elsmore  
★WBN-News; Ironic Reporter  
★WBK-News; Marketers  
★WCAE-News; Melodies  
WFLB-Sports  
WGR Masterworks of Music

★WGBI-News; Sports  
WGR-Those Good Old Days  
WGY-News On with the Dance  
WHK-Santa Claus Presents  
★WHP-News; Then & Now  
★WKBO-News; Dance Orch  
WMMF-News & Scores  
WMMN-Sleepy Time  
★WSYR-News; Sports; News

### 11:15

CBS-Everett Hoagland's Orch.:  
WABC WJAS WMMN WBNF  
WHEC WHP WGBI

NBC-Isham Jones' Orch.: WMFF  
WEBR

NBC-Story Behind the Headlines:  
WEAF WCAE WORK WTAM  
WBRE WBK WGY

MBS-Cats 'n' Jammers: WAZL  
WBAX CKLW WSYR WOR  
WORK

Music You Want: KYW WHAM  
Madrigals and Motets by Lee  
Jones Madrigal Singers; We  
Shepherds Sing; Diaphana Like  
the Duffdowdilly; Un Jour Je  
m'en Allai; Au Joli Bois; O  
Vos Omnes; Sweet Maiden; To  
Shorten Winter's Sadness; Pa-  
tor Noster; Sweet Suffolk Owl;  
etc.

KDKA-Don Armando's Orch.  
WBEN-Weather; Sports  
WCAU-Ray Morton's Orch.  
★WBFL-Sun Dodgers; News  
WGR Sports Final  
WHK-Bowling News  
WJR-Dedicates  
WKWB-Varieties  
WLW-Will Hauser's Orch.

### 11:30

CBS-Sammy Kaye's Orch.: WABC  
WJAS WGBI WKBW WMMN  
WHEC WGR WHP WBNF

NBC-Lou Breeze's Orch.: WFAE  
WCAE WBK WGY

NBC-Unlimited Horizons, sci-  
ence discussions: WJZ WJTN  
WSYR WMFF WBAL WBRE  
WBK

"Salmon Savers," the story  
of early work in conservation of  
salmon on the Pacific Coast and  
recent developments in the mod-  
ern salmon pack.

MBS-Vagabonds' Trail: WBAX  
CKLW WAZL WOR WORK

KDKA-Marsico's Orch.  
WBEN-Music Hath Charms  
★WBT-News; William Winter  
WCAU-Powers Gouraud; Master  
works of Music  
WFBL-Masterworks of Music  
WKBO-Music You Want  
WLW-Deacon Moore's Orch.  
WTAM-Don Pablo's Orch



# FIRST FAMILIES OF RADIO



FROM HOLLYWOOD, each Monday evening over CBS, this radio troupe brings listeners "Those We Love." Seated, left to right, are John Marshall (played by Oscar O'Shea), Kathy Marshall, the heroine

(Nan Grey), Aunt Emily (Alma Kruger), Martha (Virginia Sale), Kit Marshall, Kathy's twin (Richard Cromwell). Standing: Lew Crosby, announcer; Mrs. Emmett (Mary Gordon), Dr. Leslie Foster (Donald Woods)

## "THOSE WE LOVE"

"THOSE WE LOVE" is the story of a family whose roots are deeply embedded in the small New England town of Westbridge, where traditions are treasured and life is lived graciously. The John Marshalls are a normal family, fun-loving and mistake-making, but exceedingly wary of anyone who smacks of being a stuffed shirt. Some people think Mr. Marshall (Oscar O'Shea) is stern, but Agnes Ridgeway, author of this CBS

(Monday) dramatic show, now in its third year on the air, says, "Really, it's just dignity, and dignity is not as bad as you might think. A lot of nice people have been dignified. George Washington was." Mr. Marshall's daughter, Kathy (Nan Grey), is the main character. Kathy is more than a little in love with Dr. Leslie Foster (Donald Woods) and seriously concerned with his well-being—but not quite sure of her own feelings. Her pal

is Aunt Emily (Alma Kruger), who's cared for the Marshall household, twins and all, since the death of Mrs. Marshall, and who is aided by Martha (Virginia Sale), the maid, who can cook for company either way—so they'll come again or so they'll stay away. Mrs. Emmett (Mary Gordon) is Dr. Leslie Foster's likable housekeeper, runs his home and cares for his little daughter Amy (Ann Todd). Elaine (Helen Wood), another "Those We Love"

character, operates an antique shop with Kathy, is interested in Kathy's twin brother Kit (Richard Cromwell). Not to be forgotten is Rags, the Marshall dog (played by old-time vaudeville trouper Lee Millar), who tags Martha's footsteps from morning until night. "Those We Love" is a serious story—but not too serious. It has comic moments and tragic ones, but through it all persists a fine, clean story of life in the little village of Westbridge.





TOMMY DORSEY is typical of scores of maestros who may soon be forced to discard costly music libraries

HARDEST HIT in any all-out ASCAP-BMI war will be bandleaders, thinks Fred Waring, who urges peace



**A**FTER January 1, 1941, your radio listening won't be the same. Better or worse? That awaits your judgment. But, at least as far as music is concerned, you're in for a radical change in your musical status quo. The change will be the result of what is perhaps the most revolutionary step in radio entertainment since the birth of network broadcasting.

For over a decade you've heard "Amos 'n' Andy" ushered into your home by the strains of "The Perfect Song." Maybe you didn't know the title, but you certainly knew the tune. You'll have to get used to another theme.

Can you imagine Kay Kyser's band bowing onto the air without sliding in on the trombone's "Thinking of You" glissades; or Tommy Dorsey greeting you without his own trombone sighing "I'm Getting Sentimental Over You"; or Shep Fields blowing bubbles in a bowl of water without the music of "Rippling Rhythm" for a background; or—yes, even this—Rudy Vallee vocally pledging something besides "My Time Is Your Time"?

You won't hear on the air "Trees," "Stardust," "Oh Johnny, Oh Johnny, Oh!" "The Stars and Stripes Forever," Malotte's musical setting for the Lord's

total ASCAP income. The five-year contract between the broadcasters and ASCAP expires at the end of this year. In presenting its terms for the new contract, ASCAP raised the figures to such an extent that radio would pay in 1941 between eight and ten million dollars, about twice as much as in 1939 or 1940.

Radio, which has often kicked at ASCAP's terms, this time finally said a flat "No," through its official voice, the National Association of Broadcasters. The broadcasters proceeded last April 1 to form their own music-publishing organization, Broadcast Music, Inc., in direct competition with ASCAP and its member publishers. Then the music-war baby set out to prove it was no April Fool joke, to produce enough non-ASCAP music to take over the airwaves completely after January 1, 1941.

When we call this transitional move a revolution, we mean just that. It is an all-out battle for musical control of the air. The BMI rebels are rising to challenge the power of the ASCAP rulers. Both are powerful forces, make no mistake. Since its organization by Victor Herbert, John Philip Sousa and others in 1914, ASCAP has beaten back attack after attack, legal and otherwise, to entrench itself as one of

songs on NBC and CBS sustaining programs. For months you've heard such tunes as the high-ranking "Hit Parade" hit, "Practice Makes Perfect," the haunting "Here in the Velvet Night" and "We Could Make Such Beautiful Music," the lilting "There I Go" and "The Same Old Story," and the catchy "Madame Will Drop Her Shawl." Such are examples of the songs the high-g geared BMI music-mill, at 580 Fifth Ave., New York City, is grinding out at the rate of two a day.

In addition to the operating stock of new original music, BMI expects to have by the end of 1940 at least 1,000 non-ASCAP arrangements of well-known public domain songs, that is, songs free for public use through expiration of copyright or because they have not been copyrighted at all. These include such old favorites as "Home on the Range," "Believe Me If All Those Endearing Young Charms," "Home, Sweet Home," "Silver Threads Among the Gold," "Ciribiribin," Stephen Foster's songs, Strauss waltzes, the classics and light classics.

**M**OREOVER, BMI is licensing some 14,000 copyrights in catalogs bought up from four publishers. These include western and hillbilly folk ballads, religious selections, concert music and a large share of characteristic Latin and South American music.

Since BMI declared open house for song-writers it has been flooded with manuscripts, at the rate of more than a thousand a week, from both bona-fide and would-be composers, most of them publicly unknown. This come-one-come-all principle has, at least, already proved a stimulus to freshness of inspiration and creative vitality.

The roots of the struggle spring primarily, of course, from business factors. ASCAP wants more money, contending that radio is substantially dependent for its revenue on ASCAP music. Radio, through the NAB, says ASCAP music isn't worth the demanded price, that ASCAP is more dependent on radio than radio upon ASCAP.

Of course both rival camps carry crusade torches to shed a halo around their commercial causes. ASCAP accuses the broadcasters of being greedy monopolists trying to gain a still more dictatorial grip on musical entertainment; and the society maintains that it contributes to justice by protecting the rights of "qualified" composers against parasitical use of their music.

The broadcasters accuse ASCAP of being a self-perpetuating monopoly by a small, inner circle, seeking an exclusive and exorbitantly priced control of radio music. They maintain that the society is unjust within itself, because of its method of distributing proceeds according to considerations such as seniority, the number of hits written, and the nature of musical contribution, rather than on the sole basis of the income-value of each song, and because of its exclusive power to judge who is "qualified" for membership and who is not.

It is the righting of this last-mentioned alleged injustice and the opening of the doors of opportunity to a greater number of talented composers that furnishes the torch for BMI. The new organization promises judgment according to merit alone and payment according to extent of professional use.

Thus are the battle lines drawn for an intense and perhaps long struggle. There is at least partial truth in the accusations of both sides and at least partial justice in the separate positions. But both are determined and both well equipped. It looks now as if

(Continued on Page 44)

## TIN PAN ALLEY GOES TO WAR

What M-Day in the coming BMI-ASCAP crisis may mean to you, the listener

By Don Moore

Prayer, "Let Me Call You Sweetheart," or even "God Bless America."

Instead, you'll be treated to a teeming pageant of new music parading through the air, in company with a host of the old musical numbers rejuvenated.

Now, what is this all about? Here in a note-shell is the kernel of the musical revolution. The American Society of Composers, Authors and Publishers—more familiarly known as ASCAP—calls itself "a voluntary, unincorporated, non-profit association of qualified and recognized composers, authors and publishers of musical works." The organization's opponents have called it a racket and a musical parasite. Federal and state governments have demonstrated by frequent legal action that they consider it a monopoly in restraint of trade, or at least suspect it of being such.

Whatever its true or alleged nature, ASCAP controls the performance rights of several hundred thousand musical compositions, among which are the vast majority of all the popular songs heard on the air—the songs of Irving Berlin, Victor Herbert, Hoagy Carmichael, Jerome Kern, and most of the other well-known popular-music writers. For the right to use this great store of copyrighted music radio must pay. In 1923 the broadcasters paid \$9,750; in 1932, \$860,000; in 1939, over \$4,000,000, or about two-thirds of the

most dominant-in-its-field of collective bargaining agencies. But BMI, in spite of its youth, is no weakling. The broadcasters, led by the powerful networks—which themselves have been investigated as possible monopolies—have poured over a million dollars into the new enterprise and have lifted it completely out of the bluff stage. Both sides are strong enough, both stubborn enough for a knock-down-drag-out finish fight.

**T**HERE have been attempts at arbitration, instigated chiefly by dance-band leaders, particularly Fred Waring, because the orchestras, with their expensive ASCAP libraries, will be among the hardest hit victims of the revolution. But at this late date of writing there has been no real indication of compromise between the belligerents. There probably will be none before the deadline date.

The weapons in the battle of the music-makers are pens and pencils spattering barrages of black dots against reams of ruled paper. The outcome will have far-reaching effects in America's entertainment world—effects upon not only your listening but upon your work, if you're a musician, and perhaps upon your future, if you aspire to be a song-writer.

Perhaps you hadn't noticed a radical change, but already for some weeks you've been hearing only BMI



**T**HRILLS? Sure you can listen for them. Even when you are on the go almost constantly as I am. I'll not soon forget last week.

"This is station KOIL," the voice said. "Station KOIL, Omaha, calling. We have a message for John Smith of Beatrice, Nebraska. Can you hear us, Beatrice?"

I had been sound asleep in my berth aboard the Pacific Limited. It was the morning of November 11, 1940. Dimly at first and then the sentences rounded themselves out, and I began to catch their symphony.

Twice before such a thing had happened to me. On both occasions they spelled D-I-S-A-S-T-E-R. The first was the *Morro Castle* fire. The second the great Ohio River flood. On both of those previous occasions, as on this one, I had gone to sleep with the radio on. On all three of them I had come from under the pale shadow which obscures life from darkness into the realization that all was not well with the world.

I rang my bedside bell. The porter was reassuring.

"Nothin' done happened, Mister," he said. "'Cept we's caught in a snow-storm."

Snow-storm?

Why, when I went to bed in Cheyenne last night it was as warm as midsummer!

"Snow-storm," I said mechanically.

"How come?"

"I dunno, Mister. Et jest come."

"How late are we?"

"Well, Mister, right now we's about three hours late."

He was interrupted by my Zenith, which began a veritable rain of messages to persons all over Nebraska, evidently out of touch with loved ones. The Wavemagnet glued to my berth window was doing an excellent job.

"If Joe Zilch is listening in at Kearney, Nebraska, his brother would like him to know he is safe and sound at the Omaha Y. M. C. A.," it said.

"Please tell Mrs. John Doe in Albert Lea, Minnesota, that John has reached a farm-house on Route So-and-So," and the announcer added laughingly, "but there's no farmer's daughter there right now!"

And after a bit, out came the following: "Newspapers in the vicinity cut off by the blizzard will be permitted to reprint this exclusive United Press news whether they be members of the United Press or not."

And what do you think the news was? None other than the death of former Prime Minister Chamberlain, and almost simultaneously the news of the death of Key Pittman, chairman of the United States Senate Foreign Relations Committee!

**O**N AND on rambled the announcer at station KOIL, in Omaha, Nebraska. Town after town cut off from the outside world by telephone, telegraph, teletype became conscious of the fact that many sections of America knew exactly their plight.

Some of the radio stations in some of these towns responded. If their voices did not come in clear enough for the radio audience, the announcer at KOIL told of receipt of the message and oftentimes delivered a reply.

Along about 2 p.m. the Pacific Limited crept forward. Conductor George J. Elsner of Glendale, California, with whom I have made many transcontinental jaunts, was aboard. We had been stalled in the yards outside of Omaha, he said, and now we would make our way across the river to Council Bluffs.

We did so but it took us three hours

# I LISTEN FOR

# Thrills

Our globe-trotter extraordinary braves a prairie blizzard with his portable!

By Cornelius Vanderbilt, Jr.



MORE THAN ANY other American, Cornelius Vanderbilt has pioneered the pleasures of listening on land, sea and air via a portable radio

and ten minutes to cover twelve miles!

We reached Marshalltown, Iowa, seven hours late. The gale was blowing at fifty-five miles per hour, a ten-inch snow had swirled into three- and four-foot drifts in places.

E. F. Durkin, my man Friday, was waiting on the station platform, and my car was near by. We set off for

Ottumwa, Iowa, where I was to deliver an Armistice night address. As we began to move we switched on the radio.

Station WHO in Des Moines was talking. "All motorists are advised to keep off Iowa highways. All motorists are advised to keep off Iowa highways. This is station WHO, Des Moines, call-

ing. All motorists are advised to keep off Iowa highways."

We roared against the wind; we slipped and slid; once caught on a solid cake of ice we nearly jack-knifed.

"This is station WHO, Des Moines, calling. Highways 5, 65, 63, 71 (and so on, enumerating each one of them) are completely blocked (so many miles from Des Moines). Highways 44, 30, 50 are blocked. On highway such and such eighteen cars are stalled near such and such. Tow-cars are operating in the vicinity of ——. The regular price for being towed out of a drift is one dollar; most tow-cars are charging from five dollars up. Keep off the highways unless you have urgent business. Keep off the highways. This is station WHO, Des Moines, calling."

We slackened speed. Sheet-ice extended ahead. It was as warm as toast inside the Buick, and the defroster was working properly, but we had already done a couple of figure eights.

Said Durkin gravely: "I think, boss, we'd better call ourselves licked. It's going to be tough enough turning around as it is."

**I**T WAS. For half an hour the wheels spun. Then we put an old rug under them, and got traction again.

Back to Marshalltown's Tallcorn Hotel we crept. Its lobby was crowded to capacity. Durkin had retained two rooms. He too had been listening all day to the blizzard. The Boss will try it, he had said to himself, but he'll never make it. We were lucky we still had those rooms. We could have sold them a dozen times. People dozed in chairs, on stools in the drug store, even on the marble stairs. I remembered that it resembled the swimming-pool aboard a vessel evacuating tourists from Europe at the start of the war.

Up in my bedroom at the Tallcorn, the window was frozen solid. Icicles more than eighteen inches long hung in front of it. I attached my Zenith aerial to the window and in a few moments the whole wide world was coming in. Town after town in the path of the storm was reporting. Trees had been uprooted, houses unroofed, signs blown down, more than two hundred line-poles of a big midwestern utility company downed, telephones put out of commission.

Next evening the Great Western train I was to take from Marshalltown to Kansas City was still stuck in a snowdrift in Minnesota. Most snowplows were still wrapped in heavy grease, much of which had frozen during the sub-zero drop. And since the day previous had been a holiday in many states, hundreds of laborers were still off duty when the heaviest bit of the blizzard had struck. No one expected temperatures to drop fifty degrees in a few short hours, and transportation companies as well as communication concerns had been caught napping.

Through my radio came the highly entertaining information that Father Hubbard, the glacial priest from Alaska, was snowbound at Father Flanagan's Boys Town where he was showing his latest Alaskan movies.

We motored next evening to Des Moines to catch a train. The Cowles road from near Marshalltown to Des Moines had been repeatedly cleared of snow during the day but it drifted in again. All the way down we noticed cars stalled in drifts on both sides of the road—cars which evidently had not been radio-equipped. In places where the thermometer touched eight,

(Continued on Page 43)



## Stars in the Desert

Burns and Allen and family vacation at Palm Springs



THE CLAN (l. to r.): George, Ronnie, Sandra, and Gracie with Warren Pinney and Dovie Colley



SWINGING HER SIX-SHOOTER and fortified with bacon and eggs, Gracie goes western all the way



NATIVES STARED as Gracie trimmed her unique desert Christmas tree; George just growled



SENSIBLE, real-life Gracie (not the NBC Monday zany) wears summer togs on her winter holiday

NBC Hollywood

## PICTURES ALONG THE AIRIALTOS



ABOVE: Buck Benny spends winter hours-away-from-the-mike at Palm Springs' El Mirador Hotel on a busman's holiday—reading the comics. To be candid, Jack doesn't rest a lot; his script-wizards are behind the cameraman, waiting to go into a session on next Sunday's Jell-O broadcast. After all, winter is a radio comic's peak season and hardy vacation time



LEFT: With the ever-present pipe in his mouth, your friendly squire of "Kraft Music Hall" (Thurs., NBC) knows how to relax—and so does his remarkable wife, Dixie Lee Crosby, enjoying with him a week-end of tennis at the Racquet Club of Palm Springs. On these lazy, sunny days, Bing doesn't worry about his reported switch from Kraft to "Hit Parade"

BELOW: Rudy Vallee (heard Thurs., NBC) took time out for a winter holiday at the popular California desert playground, too. He golfed, swam



ABOVE: Prospect of fun in the sun brought "One Man's Family" actresses Bernice Berwin (Hazel), l., Barbara Jo Allen (Beth) out to play

NBC Hollywood







## ON THE BANDWAGON

**BAND OF THE WEEK** is Lou Breese and his "Breezy Rhythm" outfit. Boston-born, Lou (in white coat) made his musical fortune conducting at the swank Kit Kat Club in London, was there snatched up by a theater

talent-scout, who brought him to America to conduct a band already formed for him. The smooth, danceable music of this, his present band, has brought him long engagements, a big network hearing. Line-up given below

**A** **BANDLEADER** who refused to heed Horace Greeley's admonition to "Go West, young man," is Lou Breese. Instead he went to London, where, while conducting an orchestra in the fashionable Kit Kat Club, he was discovered by a talent-scout for the Paramount-Publix theater chain. To put it correctly, Breese was rediscovered, for previous to his journey Londonwards he had been a featured soloist in the stage band at the Paramount in New York! Lou, incidentally, is a native of Boston, can play the banjo, trumpet, violin and clarinet. First job as an orchestra director was with his own band in the aforesaid Boston. His solos attracted so much attention that the Capitol Theater in New York offered him a job as a featured soloist in its pit orchestra. Breese accepted and remained for two years, after which he moved down Broadway to the Paramount. Then came an offer to head a band in London, which put him back in the ranks of the bandleaders. After his return to America to take over a band formed for him, Breese and company started going places. They've played long engagements at the Chez Paree in Chicago and the French Casino in New York, in addition to numerous NBC broadcasts. Band's current style is a rhythmic pattern that is easily recognizable—and danceable—the latter accounting for their consistent popularity as a dance band. Rhythm, incidentally, is six-eight tempo, as contrasted with the four-four of ordinary bands. In addition, the band makes effective use of counterpoint, highlights many arrangements with

the rhythm singing of "Skip" Morr, Lou's solo trumpet, and the "brass choir" of four trumpets and three trombones. The Breese band as seen in the formal pose above is as follows: Front row (left to right): Mel Winters, piano; Lou Breese, director and trumpet; Abe Hill, sax and violin; Herman Riley, sax; Fred Kalte, sax; Bill Cervantes, sax; Bobby Baker, sax. Middle row (left to right): Don Huston, vocalist (no longer with band); Ed Schaefer, trombone; Charlie Hrudicka, trombone; "Skip" Morr, trombone and vocalist. Back row (left to right): Steve Bowers, bass; Ted Tillman, drums; William Haley, Ronald Garrett and Porter Bailey, trumpets.

The Breese band also has its music waxed on the Varsity label. For its origination of the "Breezy Rhythm," and all-around smooth proficiency of playing, **MOVIE-RADIO GUIDE** nominates the Lou Breese orchestra as the **BAND OF THE WEEK!** Next week: Henry Busse.

### Bandata

Several weeks ago, while seated in a crowded night-spot which featured an orchestra that played only Latin-American music, your reporter made a statement to a friend in the radio

By



advertising business that a sponsor would be very smart if he put a program on the air featuring rumba, tango and conga music. In the past year this type of music has become extremely popular and the dancers love the rhythm. Therefore it was pleasant news to learn that on January 9 Xavier Cugat and his orchestra will start a new weekly series featuring Latin-American music. This program replaces Bob Crosby's Dixieland Band. While I think of it, I'd like to suggest to the cigy sponsor that they hire Arthur Murray, the dance instructor, and have a five-minute spot on the program for Mr. Murray to give a course of instruction in the three above-mentioned dances. In our opinion this would do much towards building a huge audience for the program.

Count Basie has straightened out his difficulties with his booking agency and therefore will not disband his orchestra to join Benny Goodman's new outfit as featured pianist . . . Some of Ray Noble's bandmen got lonesome for sunny California, their home state, so packed up and left their boss. No doubt the recent cold wave in Chicago had much to do with the decision of the boys to leave the band . . . Eddie Lange is a bandleader

again after taking it easy for more than a year. His last radio work was on the Phil Baker program.

### Purely Personal

Milt Yaner, first sax player with Jimmy Dorsey's orchestra, has an eye for beauty. He has taken unto himself a bride known as Barbara Knowlton, the pretty model whose face has adorned many magazine covers . . . Al Klink, tenor sax player with Glenn Miller, is another bandman with a "model" eye. He was married to Patricia Moarhead . . . His colleague in the band, Jack Lathrop, also tied the knot with Barbara Jane Mitchell, a secretary, who will be taking her husband's "notes" from now on . . . Horace Heidt reveals only seven bachelors left in his band.

### Recordmended

On the COLUMBIA label: Wayne King's waxing of "Caprice Viennois" and "Blue Danube Waltz"; Kay Kyser's "I Can't Remember to Forget"; Fred Astaire's warbling of "I Ain't Hep to That Step." **VICTOR**: Tommy Dorsey's "You Say the Sweetest Things, Baby"; Duke Ellington's "Sophisticated Lady"; Leo Reisman's "The Last Time I Saw Paris"; Wayne King's "The Waltz You Saved for Me." **BLUEBIRD**: Charlie Barnet's "Redskin Rumba"; Dick Todd's "Along the Santa Fe Trail." **DECCA**: Connie Boswell's singing of "The Moon Fell in the River"; the Mills Brothers' harmonizing of "A Bird in the Hand"; Ella Fitzgerald's "Cabin in the Sky." **OKEH**: Gene Krupa's "Yes, My Darling Daughter"; Buddy Clark's vocalizing of "Let's Be Buddies."



## New York By Wilson Brown

**Nazi bombs hit CBS and NBC London headquarters December 8. Earlier in the day Fred Bate, head of NBC's London staff, suffered cuts and bruises from bombing. Shortly after Larry Lesueur left the CBS office it was wrecked; other employes, not in, escaped injury.**

THE song "God Bless America" has had two setbacks; is due for another. Kate Smith, on NBC December 2 to salute the 4-H Clubs, wanted to sing the song she made famous. NBC would have no part of it because it is controlled by the American Society of Composers, Authors and Publishers (ASCAP), with whom the networks are feuding. The same week from Los Angeles came the news that Alfred H. Aarons, eighty-year-old composer, is suing Irving Berlin, charging that "God Bless America" incorporates parts of a song Aarons wrote and copyrighted in 1918, "America, My Home So Fair." Also named as defendants are Kate Smith, who popularized the song; NBC and CBS, who have aired it, and ASCAP, which controls it. The third setback to come is that CBS has already given notice that no program on its network may use any ASCAP song after December 31, which means Kate must take "God Bless America" off her program despite the fact it has been her weekly feature for nearly three years.

### Pinza Surprises

Music circles took for granted Ezio Pinza, Metropolitan Opera bass, would marry Elisabeth Rethberg, Met soprano, as soon as his divorce became final. It therefore was a complete surprise when, on November 28, the forty-odd-year-old singer motored to Larchmont, N. Y., and married twenty-two-year-old Doris Neal Leak, a non-professional. Pinza's first wife is in Italy with their daughter. It is Miss Leak's first marriage.

### The Wallingtons Split

James Wallington, the Texaco announcer, and Mrs. Wallington, the

former Betty Jane Cooper, have separated. According to James, with whom we talked, it is all because Mrs. Wallington, one of the nation's top-notch tap-dancers, wanted to return to the stage while her husband wanted her to devote her full time to their two children, a three-year-old girl and a two-year-old boy. This is Wallington's second marriage. His first wife, also a dancer, died in 1935.

### Carol Bruce Contributes

Most persons give to charity because they wish. Carol Bruce, vocalist on the Ben Bernie program, does because she must. Carol, you may recall from a previous column, had signed a contract with Buddy DeSylva to appear exclusively in his Broadway production, "Louisiana Purchase." When she appeared on the radio, contrary to the contract's provisions and without Mr. DeSylva's permission, Equity (her union) fined her. DeSylva wanted her to continue in his show and her radio sponsor wanted her to continue on the Bernie program, and so this final settlement was made: Mr. DeSylva would permit her to continue on the radio provided she gave fifty percent of her radio salary to the Actors Fund. This Carol agreed to do, and so each week her check for \$212, which is fifty percent of her radio net earnings, helps to swell the actors' charity fund.

### Tibbett Takes a Chance

Lawrence Tibbett, away from the public for nearly a year because of a throat ailment, will gamble on his career by appearing on the "Ford Sunday Evening Hour" December 29. It's a gamble because his doctor thinks the throat may not yet be up to par

... Again a United Air Lines plane crashed. Again Boake Carter, United's radio commentator, reported it, illustrating great freedom of sponsor-artist cooperation . . . William L. Shirer, CBS Berlin correspondent, is en route to America for the Christmas holidays . . . Oscar Levant ("Information, Please") and Barry Wood ("Your Hit Parade") are brothers-in-law . . . Lily Pons became an American citizen December 6. She was French, though her heart belonged to America . . . Kay Kyser and Ben Grauer have been renewed by their cigarette sponsor, assuring that program's continuation throughout the winter regardless of the outcome of ASCAP versus radio-music fight . . . Ralph Dumke, of the pioneer East and Dumke team ("Sisters of the Skillet"), is recovering from a throat operation . . . "Cavalcade of America" cut its commercials when Alexander Woollcott presented "The Battle Hymn of the Republic" when advertising would have interrupted the dramatic effect.

### Who's Yehudi?

Anyone who tuned late to the December 1 "Chamber Music Society of Lower Basin Street," NBC's swing burlesque of the classics, must have been shocked and bewildered. The "Chamber" was canceled at the last minute to make way for a benefit program by Yehudi Menuhin, violinist, from Carnegie Hall. After a very brief announcement that "Basin Street" would not be heard, Yehudi went on the air with the usual high-brow commentary. The "Chamber's" swing musicians are now saying they've found out who Yehudi is—he's the guy who canceled their show.



HENDRIK WILLEM VAN LOON takes Ray Gram Swing's spot (MBS) for the next three weeks



QUIZ KID Cynthia Cline made herself a "seal" frock to aid "Quiz Kids'" Christmas Seal contest



BONNIE BAKER and Orrin Tucker's band have a new Sunday NBC show. It's "Hidden Stars"

## Chicago By Don Moore

**"ALEC TEMPLETON TIME" is being revamped to coax a higher Crossley. After Dec. 27 Ray Noble's band will be replaced by big-name guests and Daniel Saidenberg's orchestra.**

PATHOS, colored with heroism, came to "Breakfast Club" recently. Don McNeill, passing through the audience with portable mike, discovered a woman visitor who was getting a last taste of American fun before heading back to England and grim warfare. The woman, Mrs. M. Davis, had arrived in Chicago a few weeks before to leave her six-year-old son, Michael, with relatives. The day of her "Breakfast Club" visit she was heading for an unnamed port and an unnamed ship bound for England, where she would be on Red Cross duty in the bomb-blasted Midlands.

If those bomb blastings do not

have Mrs. Davis too busy, and if short-wave reception is good, some time in a few weeks she will hear, from somewhere in England, her boy's voice chatting with McNeill on the "Breakfast Club."

### Santa's Secret Out

Jolly old Santa must have had a merry chuckle over the letter he got from Nancy Ann Bering, seven, for herself and four-year-old brother Frank (they're children of actress Joan Winters, Mrs. Frank Bering). The letter began, "To all the Santa Clauses," and closed with "P. S. I know your secret!" . . . Bob Trendler,



# Hollywood

By Evans Plummer



CAROL BRUCE, Ben Bernie singer (Tues.), dances at La Conga with radio executive Steve Fuld

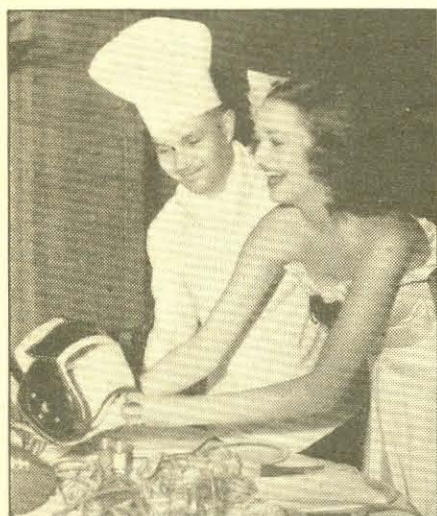

BETTY JANE RHODES, MBS songstress, prepares to hostess New Year's Day football fiesta



EDWARD ROECKER sings again on "Pipe Smoking Time" (Mon.) as he did several years ago

**PARING THE BUDGET** of "Maxwell House Coffee Time" with the new year will eliminate cinema actress-songstress Mary Martin from the cast. Dick Powell may possibly stay, and others, including Fanny "Snooks" Brice, definitely will remain after the pencil-sharpening.

WITH the break between ASCAP and radio near, theme songs already changed are those which introduce "One Man's Family," "Fibber McGee" and "Coffee Time." Rudy Vallee has a BMI (Broadcasters' Music, Inc., the broadcasters' rival music mill) tune ready to replace "My Time Is Your Time," which for ten years has been his air trade-mark but is ASCAP-controlled. While CBS has not changed any theme numbers yet, that network is using BMI music one hundred percent on its sustaining and eighty-five percent on its commercial programs—with no complaints from listeners! When the music battle begins January 1, CBS' "Amos 'n' Andy" will substitute an old Italian song, "La Serenata" (The Angels' Serenade), for "The Perfect Song," which for years has identified them. But—when "La Serenata" is played on the organ it is so much like "The Perfect Song" (which it probably inspired) that most people wouldn't be able to tell the difference!

#### Bergen and Bing Sign Again

Ventriloquist Edgar Bergen and Bing Crosby have been renewed by their current sponsors through the calendar year of 1941, which ends many rumors, especially about Bing. Crooner Crosby's next option pick-up date comes August 1, 1941, and, even if his contract were allowed then to lapse, he still would continue selling cheese through December 31. According to his new deal, Bing next year will have more freedom to make trips afar, such as to Gonzaga College or the Kentucky Derby, and to do his Kraft chorals from such remote points. Contractual clause terminology is as nothing, however, compared to the

decoding job Crosby ran into the other day when he received a telegram from Chicago-appearing hepcat Wingy Manone, the one-armed trumpeter who made two KMH guest appearances following his film with Bing, "Rhythm on the River." Rechecking with the telegraph company still left the message reading: "Man man the people here is crowding me since the picture and radio killer you sent me out of. I sho miss you and will be listening tonight."

#### Flu Bug Bites Hollywood Radio

Chicagoans and New Yorkers are warned (*too late?*) to beware of Jack Benny, who did his December 8 broadcast while still suffering from the flu and departed next day for the East. The epidemic, said to have been carried from Hawaii to southern California by the Navy, also downed Irene Rich, Al Pearce and Tommy Dorsey, all of whom carried on with their shows despite temperatures.

#### Purely Personal

Bandleader "Curly" (Phil) Harris has been dating Marie (Figgerful) Frye since his divorce . . . Tunesmith Jimmy Van Heusen is teaching actress Sharon Douglas (lead of CBS Pacific serial "Second Wife") to fly when she isn't busy lunching with radio director Bob Longnecker.

#### Parties and Parties

Mr. and Mrs. Carlton Morse entertained their "One Man's Family" cast and friends at cocktails December 7 at the American Room of the Brown Derby . . . The newly wed Don Wilsons were guests of honor of a dinner party at the Hollywood Tropics given by Jell-O writer Bill Morrow . . .

#### Santa Tips His Hand

Santa Claus gave us an advance peek into the pack he expects to unload at the Crossroads—though there may be some delay before he gets around to it, considering that he has more important business among the kids and poor folks.

Tucked into the sack is that commercial poetry show that Franklyn MacCormack deserves and that his admirers have long asked for . . . In the bag also appears to be a sponsor for Joe "Josh Higgins" DuMond and others for Durward Kirby and the Romeos and Eddie Dunn's WBBM "Saturday Open House."

Members of the CBS "Those We Love" cast improvised a birthday party December 2 for Donald (Dr. Leslie Foster) Woods which yielded him a fever thermometer from star Nan Grey and a stethoscope from Richard Cromwell . . . The reel "Mrs. Knute Rockne" (Gale Page) was hostess December 7 at dinner to the real Mrs. Knute Rockne when the late coach's wife came west with the Notre Dame team for its annual game with the U. S. C. eleven . . . Fibber McGee (Jim Jordan) and wife have been entertaining two of Jim's sisters and a brother now visiting Hollywood.

#### Barrymore's Disappearing Lunch

At Vallee show rehearsal last week a stranger, conservatively dressed, wearing a derby hat and carrying a basket, appeared and asked for John Barrymore. John wasn't on hand, so the man—who said he was Barrymore's butler—was asked to wait. He was also asked by the Vallee show workers what was in the basket. "Mr. Barrymore's lunch," he replied. "What," questioned the Vallee program-makers, "would a great actor like Barrymore be eating?" The butler opened the basket and proudly revealed chicken sandwiches, etc. In a few minutes the cast had "tasted" Mr. B.'s lunch so thoroughly that it had quite disappeared. Then came John and forthwith requested his vittles. "Sir," said his man, "they've eaten it all up!"

#### Tagline

Mrs. Pasquale, new Pearce Camel show addition, is really Minerva Urecal, stage and stock veteran of years' experience, who really can't speak a word of Italian!

musical director of "Show Boat," "Wings of Destiny," and more other shows than you can shake a baton at, took time from studying musical scales to beam at the baby-scales when an almost-eight-pound boy was born recently to his wife, who is Anne of the Anne, Pat and Judy trio of "Barn Dance" . . . Francis "Dink" Trout has gone to Hollywood to play his air-serial role of Pliny Pickett in the movie version of "Scattergood Baines."

Don't miss "Breakfast Club" on Christmas Day for Don McNeill's very understanding interpretation of the

famous Santa Claus editorial which appeared originally in the New York Sun and is reprinted in Don's "Memory Time" book . . . And thanks in advance to Don for reading one of my Christmas poems on the Monday before Christmas . . . Phil Stewart, announcer of the Wayne King program, is an associate producer of the new "Hidden Stars" show and will serve as coach for Orrin Tucker, bandleader-emcee . . . WGN has received a license for FM (frequency modulation) broadcasting . . . "Fibber McGee" comedian Bill Thompson will, as always, spend Christmas with home folks and his many friends in Chicago.

It looks like nothing but a bundle of switches for everybody who may be responsible for kicking "Club Matinee" around . . . Ditto for Papa Petrillo of the American Federation of Musicians if he does force "Breakfast Club" back to sustaining status . . . There'll be lots of nice things for the "Quiz Kids" and "Bud Barton." The "Quiz Kids" came through with the best new show of 1940; and the "Story of Bud Barton" (one year old Christmas Day) was the most vital contribution to serial drama of the past year. Bless the kids! and so, as Tiny Tim observed, God bless us every one!



## European News in English

Daily	Morning	EST	CITY	STATION	DIAL
6:30 a.m.	Berlin	DJB	15.20		
8:00 a.m.	London	GSV	17.81		
8:30 a.m.	Berlin	DJB	15.20		
8:30 a.m.	Rome	2R08	17.82		
9:30 a.m.	Amsterdam	PCJ	15.22		
10:45 a.m.	Rome	2R08	17.82		
11:00 a.m.	London	GSV	17.81		
11:30 a.m.	Berlin	DJB	15.20		

Daily	Afternoon	EST	CITY	STATION	DIAL
12:30 p.m.	Athlone, Ireland	EIRE	17.84		
12:30 p.m.	Berlin	DJB	15.20		
1:00 p.m.	London	GSF	15.14		
1:30 p.m.	Berlin	DJB	15.20		
1:50 p.m.	Rome	2R06	15.30		
3:30 p.m.	Berlin	DJZ	11.80		
3:30 p.m.	Rome	2R06	15.30		
		2R04	11.81		
3:45 p.m.	London	GSD	11.75		
4:30 p.m.	Berlin	DZD	10.543		
5:30 p.m.	Berlin	DXM	7.27		
		DZD	10.543		
5:30 p.m.	Rome	2R04	11.81		
5:45 p.m.	London	GSD	11.75		

Daily	Evening	EST	CITY	STATION	DIAL
6:00 p.m.	Berlin	DJD	11.77		
6:15 p.m.	Finland	OIE	15.19		
7:00 p.m.	Moscow	RV96	9.52		
8:00 p.m.	Budapest	HAT4	9.125		
8:00 p.m.	London	GSD	11.75		
		GSC	9.58		
8:00 p.m.	Stockholm	SBT	15.155		
8:15 p.m.	Berlin	DJD	11.77		
		DZD	10.54		
8:45 p.m.	London	GSC	9.58		
		GSD	11.75		
9:30 p.m.	Moscow	RAN	9.60		
		RV96	9.52		
10:15 p.m.	Rome	2R03	9.63		
		2R04	11.81		
10:30 p.m.	Berlin	DJD	11.77		
		DZD	10.54		
		DJC	6.02		
11:30 p.m.	London	GSC	9.58		
		GSL	6.11		
12:00 mid.	Berlin	DJC	6.02		
1:15 a.m.	London	GSC	9.58		
1:30 a.m.	Rome	2R03	9.63		
		2R06	15.30		

## Daily Programs, Sat., Dec. 21, through Fri., Dec. 27

The programs listed here are those broadcast daily at the same time. Exceptions are indicated.

EST	City	Program	Station
7:15 a.m.	Batavia, Java	Program for English listeners; (7:45 a.m.) News (English): PMA (19.345)	
7:20 a.m.	Sydney	Broadcast for East Coast North American listeners: VLQ5 (9.68)	
8:25 a.m.	Tokyo	News (English): JZJ (11.80) JZI (9.535)	
9 a.m.	Chungking, China	Chinese National program for North America: XGOY (9.63) XGOA (9.72)	
10:25 a.m.	Sydney	Broadcast for Pacific Coast; (10:30 a.m.) News (English): VLQ7 (11.88)	
12:45 p.m.	Guatemala	Popular marimba music for North America: TGWA (15.17)	
1:30 p.m.	Berlin	English propaganda talk by Lord Haw Haw: DJB (15.20)	
3 p.m.	Rome	Evening concert with English announcements: 2R08 (17.82) 2R04 (11.81)	
4:50 p.m.	Berlin	Evening program for North America: DJD (11.77)	
5:25 p.m.	Sydney	Broadcast for eastern North America: VLQ7 (11.88)	
6:30 p.m.	Guadeloupe, French West Indies	English program for U. S. listeners: FG8AH (7.445)	
6:30 p.m.	Panama	News (English): HP5A (11.70)	
6:45 p.m.	Quito, Ecuador	Lessons in Spanish: HCJB (12.46)	
7 p.m.	Moscow	News, talks and music from Soviet Russia for North America: RV96 (9.52) RAN (9.60) RNE (12) RKI (15.04)	
7 p.m.	Panama	George Williams' English "Radio Newspaper": HP5G (11.78)	
7:05 p.m.	Lisbon	Variety program from Portugal for North American listeners: CSW7 (9.74)	
7:20 p.m.	Budapest	Variety program from Hungary for North American listeners: HAT4 (9.125)	
8 p.m.	Tokyo	Program for eastern North America: JLG4 (15.105) JVZ (11.815)	
8 p.m.	London	News Commentary: GSD (11.75) GSC (9.58)	
8 p.m.	Stockholm	Program from Sweden for listeners in North America: SBT (15.155)	
8:15 p.m.	London	Starlight Variety by top-notch British artists: GSD (11.75) GSC (9.58)	
8:30 p.m.	London	Talk, "Britain Speaks": GSD (11.75) GSC (9.58)	
9 p.m.	Tokyo	Test broadcast for listeners in eastern North America: JLG4 (15.105)	
9 p.m.	Quito, Ecuador	"Friendship Hour": HCJB (12.46)	
9:30 p.m.	Moscow	English program for North America: RV96 (9.52) RAN (9.60)	
10 p.m.	London	Talk, "Within the Fortress": GSD (11.75) GSC (9.58) GSL (6.11)	
10:30 p.m.	London	Radio Newsreel: "The War in Sound": Eye-witness accounts from observ-	

# On Short Waves

Edited by Charles A. Morrison

President, International DX'ers Alliance

Programs from foreign countries subject to change without notice

## THE NATIONAL BROADCASTING STATION OF GUATEMALA

INTERNATIONAL station TGWA, "The Voice of Guatemala," is making an outstanding contribution in the fostering of friendly relations between the United States and Latin America. To fully appreciate its broadcasts one must understand something about colorful and picturesque Guatemala, the northernmost state of Central America.

Guatemala is a land of contrasts where the ancient and the modern meet. Here are jungles whose thick underbrush overgrows and almost conceals exquisite ruins of old Mayan habitations; whose trees abound with howling monkeys, green parrots, and the brilliantly plumaged Quetzal bird—Guatemalan national emblem and symbol of freedom, since it can not live in captivity. . . Here are beautiful, sparkling blue lakes, such as Atitlan, on whose shores rise gigantic volcanic mountains. . . Here are broad, fertile valleys with many plantations, where coffee, bananas and chicle gum are grown (thirty to forty percent of these plantations are owned by Germans who have gained a strong foothold in this country). . . Here are good roads, good hotels, excellent hunting and fishing, a mild climate, and twenty-four-hour plane service with New York. . . Here the population is seventy percent Indian. They are well educated, colorful and musical—Indians, whose marimba music has now become world famous.

TGWA is a 10,000-watt ultra-modern short-wave station at Guatemala City, the capital of Guatemala. The transmitter was installed by and is operated by United States radio engineers. By means of directive antennae, the station's programs are beamed on the United States, Europe or Latin America at will. All broadcasts to the United States and Canada are announced in English and Spanish; those to Europe in English, French, German, Italian and Spanish; those to Latin America in Spanish only.

**GENERAL NOTES:** According to Robert Skyten of East Brookfield, Mass., a new station, "Radio Algiers" (8.86), is broadcasting French and Arabic programs, daily from approximately 2 to 4 p.m. EST. The interval signal is one stroke on a gong. The announcer is a woman. . . "Radio Maroc" (11.94), Rabat, Morocco, is still being heard with fair regularity intermittently from 12 noon to 5:30 p.m. EST. Four strokes on a gong is the interval signal. . . Don't miss the colorful broadcast of Christmas Eve on Beacon Hill, to be aired over Boston station WRUL (11.73, 6.04), on Tuesday, December 24, starting at 9 p.m. EST. This quaint tradition of an old English Christmas with carols, bell-ringers and Yule cheer carries across the sea the reassurance that New England has not forgotten. . . According to the New Zealand DX Radio Association, the Italian news period broadcast

ers in the air, on land, at sea: GSD (11.75) GSC (9.58) GSL (6.11)  
11:15 p.m.—London—"Britain Speaks": GSD (11.75) GSC (9.58) GSL (6.11)

The programs of TGWA, especially those broadcast daily from 12:45 to 2:00 p.m. EST, on a frequency of 15.17 megs, are received in this country and Canada with amazing signal strength. Following is a resume of the regular program features broadcast over TGWA (all time is EST).

<b>DAILY (on 15.17 megs)</b>	
12:45 p.m.	Directed to United States and Canada
1:27 p.m.	Popular music on the marimba
1:30 p.m.	Coffee market quotations
1:30 p.m.	The Luncheon Hour Concert
<b>SATURDAYS (on 9.685 megs)</b>	
10:00 p.m.	Directed to United States and Canada
11:00 p.m.	Concert by Orquesta Progresista
11:00 p.m.	Dance music with the marimba of the National Police Force
<b>SUNDAYS (on 15.17 megs)</b>	
2:15 p.m.	Directed to United States and Canada
2:15 p.m.	Songs with guitar accompaniment
2:30 p.m.	Light orchestral music
2:45 p.m.	Latin-American songs
3:00 p.m.	Spanish music
3:15 p.m.	Lyric, musical chorus
<b>Directed to Europe</b>	
3:30 p.m.	Concert of popular Latin-American music by the Orquesta Popular of the National Police Force
4:15 p.m.	Popular music on the marimba (on 9.685 megs)
<b>Directed to Latin America</b>	
7:00 p.m.	Concert by the First Military Band, in the Acoustic Bowl in Central Park
7:50 p.m.	Sports bulletin (Spanish)
8:00 p.m.	Orchestra of Maestro Jose Molina Pinillos, with noted guest soloists
9:00 p.m.	Songs: soprano, tenor and baritone
9:20 p.m.	Georgette Contoux de Castillo, pianist: The evolution of the musical forms
9:45 p.m.	Soloists
10:00 p.m.	The Exquisite Hour: Symphonic
11:00 p.m.	Operatic music
11:30 p.m.	Modern music
11:45 p.m.	Organ concert
<b>MONDAYS (on 9.685 megs)</b>	
10:00 p.m.	Directed to United States and Canada
10:00 p.m.	Concert by First Military Band
11:00 p.m.	Marimba concert
<b>TUESDAYS (on 9.685 megs)</b>	
10:00 p.m.	Directed to United States and Canada
10:00 p.m.	Concert by Orquesta Progresista
11:00 p.m.	Hawaiian music
11:15 p.m.	Operatic selections
<b>WEDNESDAYS (on 9.685 megs)</b>	
<b>Directed to Latin America</b>	
10:00 p.m.	Opera
11:30 p.m.	Popular music
<b>THURSDAYS (on 9.685 megs)</b>	
<b>Directed to United States and Canada</b>	
10:00 p.m.	Chamber music
11:00 p.m.	Concert by the Maderas de Mi Tierra Marimba Ensemble of the National Police Force
<b>FRIDAYS (on 9.685 megs)</b>	
<b>Directed to Latin America</b>	
10:00 p.m.	Radio Theater (Spanish)
11:00 p.m.	Selected music

over London stations, GSE (11.86), GSN (11.86) and GSL (6.11), daily at 6:15 a.m. EST, is being jammed—presumably by the Rome stations—with interference akin to the tinkling of sleigh-bells. . . The "American Hour from Rome" is now broadcast daily from 8:10 to 10:30 p.m. EST, over 2R03 (9.63), 2R04 (11.81) and 2R011 (7.22), with the news bulletin in English at 10:15 p.m. EST. . . The new Chinese station XGRX (11.92), in Shanghai, recently mentioned in this column as broadcasting daily from 4 to 7:30 a.m. EST, it has now been established is the Nazi mouthpiece in the Far East, is located in the German Club and is under the direct control of the German Embassy in Shanghai. The programs are composed chiefly of talks in English, Russian and Italian. . . DX listeners tune for FO8AA (7.10), Papete, Tahiti, Tuesdays and Fridays at 11 p.m. EST.

## Saturday, December 21

For programs broadcast daily see Daily Programs (Col. 1)  
5:15 p.m.—Lima—Program of Peru Automobile Club for North America: OAX4R (15.155)

## Important Stations

(Megacycles or thousands of kilocycles shown)

CSW7, Portugal	9.735	MTCY, Manchukuo	11.78
DJB, Germany	15.20	RAN, U.S.S.R.	9.60
DJC, "	6.02	RV96,	9.52
DJD, "	11.77	SBT, Sweden	15.155
DJE, "	15.11	TAP, Turkey	9.485
DJZ, "	11.801	TAQ, "	15.195
DXB, "	9.61	TGWA, Guatemala	
DZD, "	10.543		9.685, 15.17
EAQ, Spain	9.86	VLQ5, Australia	9.68
EIRE, Ireland	17.84	VLQ7, "	11.83
GRW, England	6.145	VLR, "	9.58
GRY, "	9.60	WCAB, Philadelphia, Pa.	6.06, 9.59, 15.27
GSS, "	9.51	WCBX, New York City	17.83, 15.27, 9.65,
GSC, "	9.58		6.17, 11.83, 6.12
GSD, "	11.75	WGEA, Schenectady, N. Y.	21.50, 15.33, 9.55
GSE, "	11.86	WGOE, Schenectady, N. Y.	
GSG, "	15.14		21.58
GSI, "	17.79		6.11
GSL, "	11.82	WLWO, Cincinnati, Ohio	15.25, 17.80,
GSN, "	15.31		11.71, 9.59, 6.08
GSP, "	15.31	WNBI, New York City	11.89, 6.100, 17.78
GST, "	21.55		
GSV, "	17.81	WPIT, Pittsburgh, Pa.	21.54, 15.21, 11.87, 6.14
HAT4, Hungary	9.125	WRCA, N. Y. City	9.67
HBJ, Switzerland	14.535	WRUL-WRUW, Boston, Mass.	17.75,
HBL, "	9.535		15.35, 15.25, 15.13,
HBO, "	11.402		11.79, 11.73, 6.04
HCB, Ecuador	12.46		15.19
HCPA, Panama	11.70		9.625, 11.90
HP5A, "	11.78		
HP5G, "	11.78		
HVJ, Vatican City	11.74	XGOX, China	15.19
Indo-China	11.78	XGOY, "	9.625, 11.90
JLG4, Japan	15.105	YUG, Yugoslavia	15.24
JVZ, "	11.815	2R03, Italy	9.63
JZJ, "	9.535	2R04, "	11.81
JZK, "	11.80	2R06, "	15.30
	15.16	2R08, "	17.82
KGEL, San Francisco, Calif.	9.53, 9.67, 15.33	2R09, "	9.67
LKV, Norway	15.17	2R014, "	15.23
		2R015, "	11.76

8:30 p.m.—Berlin—"Mirror of German Progress": DJD (11.77) DZD (10.54)  
8:30 p.m.—Cincinnati—Cincinnati Symphony Orchestra: WLWO (9.59)  
10 p.m.—London—"Within the Fortress," Herbert Hodge, taxi driver: GSD (11.75) GSC (9.58)  
10:50 p.m.—Berlin—"Hot Off the Wire": DJD (11.77) DZD (10.54)

## Sunday, December 22

For programs broadcast daily see Daily Programs (Col. 1)  
3:30 p.m.—Guatemala—Popular Latin American music: TGWA (15.17)  
4 p.m.—London—"An American Looks at Britain": GSD (11.75) GRY (9.60)  
7 p.m.—Guatemala—Concert from the Acoustic Bowl in Central Park: TGWA (15.17)  
8:30 p.m.—Berlin—English talk by Lord Haw Haw: DJD (11.77) DZD (10.54) DJC (6.02)  
10 p.m.—London—"Within the Fortress," Sir Hugh Walpole: GSD (11.75) GSC (9.58) GSL (6.11)

## Monday, December 23

For programs broadcast daily see Daily Programs (Col. 1)  
7:45 p.m.—London—Talk, "Matters of Moment": GSD (11.75) GSC (9.58)  
8:30 p.m.—London—"Britain Speaks," with Leslie Howard: GSD (11.75) GSC (9.58)  
8:45 p.m.—Berlin—Fred Kaltenbach: DJD (11.77) DZD (10.54)  
8:45 p.m.—Switzerland—Program for North America: HBJ (14.535) HBO (11.402)  
10 p.m.—London—"Within the Fortress," George Blake: GSD (11.75) GSC (9.58) GSL (6.11)

## Tuesday, December 24

For programs broadcast daily see Daily Programs (Col. 1)  
6:15 p.m.—Berlin—Berlin Philharmonic Orchestra: DJD (11.77) DZD (10.54)  
8:30 p.m.—London—"Britain Speaks," J. B. Priestley: GSD (11.75) GSC (9.58)  
8:45 p.m.—London—Headline News, by George Slocome: GSD (11.75) GSC (9.58)  
9:30 p.m.—London—Talk, "Here Lies the Nazi": GSD (11.75) GSC (9.58)  
10 p.m.—London—"Within the Fortress," Clemence Dane: GSD (11.75) GSC (9.58) GSL (6.11)

## Wednesday, December 25

For programs broadcast daily see Daily Programs (Col. 1)  
5:30 p.m.—Berlin—"Through a Woman's Eyes": DJD (11.77) DZD (10.54)  
7:30 p.m.—London—"British Sketch Book": GSD (11.75) GSC (9.58)  
8:30 p.m.—Berlin—Interview of the Week: DJD (11.77) DZD (10.54)  
8:45 p.m.—London—Headline News, by A. G. Macdonell: GSD (11.75) GSC (9.58)  
10 p.m.—London—"Within the Fortress," Ronald Cross: GSD (11.75) GSC (9.58) GSL (6.11)

## Thursday, December 26

For programs broadcast daily see Daily Programs (Col. 1)  
7:15 p.m.—London—English Newsletter for Canada: GSD (11.75) GSC (9.58)  
8:30 p.m.—Berlin—College Hour: DJD (11.77) DZD (10.54)  
8:45 p.m.—London—Headline News, by Vernon Bartlett: GSD (11.75) GSC (9.58)  
9:20 p.m.—Berlin—"Action Reports from the Front": DJD (11.77) DZD (10.54)  
10:50 p.m.—Berlin—Jim and Johnny: DJD (11.77) DZD (10.54)

## Friday, December 27

For programs broadcast daily see Daily Programs (Col. 1)  
7:15 p.m.—London—"Quiz for the Forces": GSD (11.75) GSC (9.58)  
8:15 p.m.—Lisbon—"Saudade" program compiled for Portuguese residents in North America: CSW7 (9.74)  
8:30 p.m.—Berlin—English talk by Lord Haw Haw: DJD (11.77) DZD (10.54)  
9 p.m.—Boston—Travel talks on South America (in English): WRUL (11.73, 6.04)



# MR. FAIRFAX REPLIES

Mr. Fairfax will give personal answers to all readers who send self-addressed stamped envelopes. Remember that he must confine himself exclusively to network personalities and programs. Address Arthur Fairfax, MOVIE-RADIO GUIDE, 731 Plymouth Court, Chicago, Ill.

Miss Grace Downs, Kankakee, Ill.—Yes, HUGH STUDEBAKER now has the role of Dr. Bob in "Bachelor's Children." He portrayed this role formerly, was replaced by Art Kohl for a while.

Mrs. Walter Muring, Frankton, Ind.—ART KOHL, former Dr. Bob on "Bachelor's Children," plays Fred in "Right to Happiness" . . . HUGH STUDEBAKER's only regular role at this time is that of Dr. Bob.

Mr. Clarence Ecker, Stanford, Montana—HORACE HEIDT may be addressed at NBC, RCA Bldg., Radio City, New York City.

Miss Ellen Gundrum, Quintin, Pa.—On "Hilltop House" BESS JOHNSON plays Bess Johnson; DOROTHY LOWELL is cast as Linda; SPENCER BENTLEY is Robbie Clark; DAVID GOTHARD is Capt. John Barry; EVELYN STREICH is Gwen Barry; JERRY TUCKER portrays Roy Barry; MARGARET CURTIS is Hazel; NANCY PETERSON is Shirley; WALLACE WARNER is Bill Grey, and RAY WALKER has the role of Duke.

Miss Gene Gilbert, Austin, Tex.—RUDY VALLEE was born July 28, 1901, at Island Pond, Vermont. He is five feet eleven inches tall, weighs about 150 pounds. He has light-brown hair and blue eyes.

Mrs. W. Bisterfeldt, Forest Park, Ill.—JACK BAKER's real name is Ernest Mahlon Jones. He was born in Shreveport, La., on June 29, 1908. He moved to Oklahoma when a youngster and began studying and singing in choirs at Broken Bow when sixteen years old. He graduated from the Henderson State College Conservatory at Arkadelphia, Ark., in 1930, then went to Memphis and auditioned at WMC after spending two hungry weeks looking for other work which would enable him to continue his studies. After a year he returned to Oklahoma to become a teacher and a baseball coach. However, once again he answered the call of radio by going to Detroit. He appeared first on WMBC, then on WXYZ. While at the latter station he came to NBC's Chicago studios for an audition in June, 1936. Jack heard nothing from this audition until he was called to take over the tenor spot on the "Breakfast Club" broadcasts on December 21, 1936. Jack is five feet seven inches tall, weighs 158 pounds, has dark complexion, dark hair and dark eyes. He is married, has no children. Jack wants to own a theater in some southern town when he retires. We wonder if it's because his greatest extravagance is shows.

Mrs. Grace Berry, Butler, Ill.—RAYMOND EDWARD JOHNSON portrays Ed Spalding on "Man I Married."

Miss Marion Hill, Elgin, Ill.—BARBARA JO ALLEN, Beth Holly in "One Man's Family" and "Vera Vague" the comedienne, first started her dramatic work on the stage. She made a nationwide reputation in such plays as

"The Shanghai Gesture," "The Trial of Mary Dugan" and other hits. She played in Henry Duffy's company in Hollywood and San Francisco. Her first radio role was in Carlton E. Morse's "The Witch of Endor." She was heard later in many Coast and transcontinental programs, including "Hawthorne House," "Death Valley Days," "Winning the West," and "One Man's Family." The first appearance of Vera Vague, Miss Allen's most famous character, was the result of a visit she made to a woman's club. She found the speaker, a nervous woman, highly amusing, and she tried to recreate the character. Born in New York, September 2, Miss Allen traveled widely, and she gained her education at Stanford, U. C. L. A., the University of California and the Sorbonne. She is married to Vernon Patterson, author, and has a small daughter, Joan. She has never been married to Barton Yarborough, Clifford of "One Man's Family."

Mrs. G. E. King, Winnfield, La.—At present "LUM AND ABNER" are not on any of the networks and do not have a contract to return to the air. When this does occur it will be listed in MOVIE-RADIO GUIDE.

Miss Lillian Smith, Milwaukee, Wis.—The network will not divulge who plays the part of rich widow Armbruster on "AMOS 'N' ANDY."

Miss Dorothy Hill, Elgin, Ill.—KAY CHASE, Joyce Foster in "Painted Dreams" and also author of this serial, is five feet two inches tall, weighs 110 pounds, has brown hair and brown eyes. Her full name is Katherine Martha Chase or (married name) Katherine C. Goodrich.

Miss Clara Barron, Freeport, Ill.—CARLETON SMITH, by enthusiastically pursuing a hobby, made a place for himself in the radio world. While studying economics and accountancy at the university, he served as music critic for the student newspaper. When the president of the university inquired why anyone interested in music should be studying accountancy, the reply was, "There are numbers in music, and there is music in numbers." The young student, believing radio was soon to revolutionize the concert business and eventually control it, wrote his dissertation on "Economic Aspects of Broadcasting," and later published several articles on the legal phases of radio, in conjunction with Louis G. Caldwell, first legal counsel of the Radio Commission. He has appeared widely in the United States as a lecturer, and was formerly a professor at De Paul University.

Mrs. Martyn Duff, Boston, Mass.—JOHN J. ANTHONY was born in New York City on September 1, 1896. After preliminary school work he decided to make law his life career. During his legal studies he recognized what he called "inequalities" in the marital laws of the nation. These inequalities had their origin in lack of understanding between married couples and those who frame the marriage laws. He made a special study of the legal and social aspects of marriage in such European centers as Paris, Vienna and Berlin, as well as the large cities of the United States, then opened the first Marital Relations Institute in the United States. The Institute was

operated as a modern hospital, for, as Anthony explained, it concerned itself with certain ailments of our social life. People who could afford to pay for the services were charged fees, others received attention in the special clinic. Treating these people gave Anthony an unforgettable insight into human values. He has lectured extensively on reform in marriage and divorce laws and has written numerous magazine articles, books and newspaper features. Mr. Anthony is married, has one child.

Miss Helen Taylor, Chicago, Ill.—BOB EBERLY, vocalist with Jimmy Dorsey, and RAY EBERLE, vocalist with Glenn Miller, are brothers.

Mrs. E. F. Wells, Southport, N. C.—On "Gene and Glenn" GENE CARROLL, vocalist, portrays Gene, Jake and Lena. GLENN ROWELL, pianist-vocalist, portrays Glenn.

Miss Anne Smith, Joliet, Ill.—Following is the cast of "Amanda of Honeymoon Hill": Charity Amanda Dyke, JOY HATHAWAY; Joseph Dyke, JOHN MACBRYDE; Edward Leighton, BOYD CRAWFORD; Col. Leighton, JOHN CONNERY; Sylvia, HELEN SHIELDS; Susan, IRENE HUBBARD; Aunt Maizie, FLORENCE EDNEY; Charlie Harris, ROGER DEKOVEN; Jim Tolliver, JACKIE KELK; Job, JUAN HERNANDEZ; Roger, JOHN JAMES; Mrs. Leighton, ELIZABETH LOVE; Olive Courtleigh, RUTH YORKE; Walter Courtleigh, GEORGE LAMBERT; Bret Allen, RICHARD RIDER; Dot, LINDA

WATKINS; Nat Tallifer, EDWARD ANDREWS; E. Lenord, JOHN BROWN; Mrs. Lenord, RUTH GATES; Mrs. Gilder, FLORENCE MALONE; Roy Calvert, JOHN RABY; Marion Leighton, JOY MEREDITH.

Miss Grace Gray, Louisville, Ky.—The role of Father Barbour's secretary in "One Man's Family," which was introduced into this weekly serial Sunday, December 1, was played by MERCEDES McCAMBRIDGE, former Chicago radio star. She and her husband, BILL FIFIELD, announcer and author, have now settled in Hollywood.

A. Thompson, Kankakee, Ill.—On "Life Can Be Beautiful" Henry Bristol (Hank) is portrayed by IAN MARTIN, RUTH YORKE has the role of Marybelle Owens.

Mr. M. T. Tron, St. Marys, Pa.—MYRON McCORMICK portrays Paul Sherwood on "Joyce Jordan, Girl Interne." He came to radio with an enviable record on the legitimate stage and also worked in Hollywood, appearing in the pictures "One-Third of a Nation," "Winterset" and "The Fight for Life." He was born in Albany, Ind., February 8, 1907. Myron attended New Mexico Military Institute, at Princeton played in Triangle shows with James Stewart. His first big break in the theater (and for Stewart, too) was in "Goodbye Again." Myron is five feet eight and one-half inches tall, weighs 150 pounds, has blue eyes and reddish-blond hair. He is a bachelor.

## DO PEOPLE TALK ABOUT YOUR SKIN TROUBLES WHEN YOUR BACK IS TURNED?

ISN'T IT A SHAME!  
ACNE!  
WHY DOESN'T SHE DO SOMETHING!  
PIMPLES!  
SHE WOULDN'T BE BAD LOOKING IF...  
GRACIOUS! DID YOU NOTICE HER SKIN?  
Stops Ugly Gossip!

Use  
**BLEM-BAN**  
Sulphurated  
BEAUTY CREAM and  
FACE POWDER

**AMAZING NEW 24 HOUR TREATMENT!**  
If you truly want to help overcome your complexion faults, you must try to help yourself CONSTANTLY! Part-time treatment, at best, can hardly be expected to be more than partially effective! This may account for your failure to find the relief you have been seeking in vain . . . UP TO NOW.

**OFFERS NEW HOPE!**  
Don't let past failures discourage you! Try Blem-Ban! The new scientific formula that is helping to relieve thousands! The amazing discovery that helps you to persistently attack your skin troubles DAY AND NIGHT!

**EASY TO USE**  
Simply use Blem-Ban Sulphurated Beauty Cream in place of your ordinary creams. It is delightfully fragrant, absolutely stainless and greaseless! You'll be thrilled with the satin-smooth texture of Blem-Ban Sulphurated powder, too, and happy knowing that you are at the same time helping yourself to all that is rightfully yours . . . NEW, GLAMOROUS, UNBLEMISHED BEAUTY!

**SO INEXPENSIVE, TOO!**  
For a limited time only—to better acquaint you with the marvelous healing qualities of the Blem-Ban Formulae that helps to relieve Acne, Pimples, Moist Eczema, Scabies, Blackheads and Oily Skin—you can buy a \$1.75 generous jar of Blem-Ban Sulphurated Beauty Cream and \$1.25 Box of Blem-Ban Sulphurated Face Powder (enough to last you months) for only \$2.00 Postpaid. DONT DELAY! Mail attached coupon at once! Start helping yourself to new loveliness TODAY!

**BLEM-BAN PRODUCTS COMPANY**  
122 S. MICHIGAN AVE. CHICAGO, ILL.

**SAVE \$1 ON THIS INTRODUCTORY OFFER!**  
**Mail Today!**

Enclosed find \$2 for which please send me Postpaid, your \$3 Special consisting of \$1.75 Jar Blem-Ban Sulphurated Beauty Cream and \$1.25 Box Blem-Ban Sulphurated Face Powder.

Name \_\_\_\_\_  
Street \_\_\_\_\_  
City \_\_\_\_\_ State \_\_\_\_\_



**3c A DAY**  
**HOSPITALIZATION**  
**PLAN** \$325 **HOSPITAL AND**  
**Pays Up To \$325 SURGICAL FEES**

23,000 people go to hospitals every day. **FREE INFORMATION**

Learn how Hospital and Surgical care is provided for every member of your family in case of sickness or accident. Plan permits you to go to any hospital in the U. S.; select your own surgeon. No medical examination required. Write today for free information.

**INTERSTATE MUTUAL BENEFIT ASS'N.**  
**DEPT. R, DOVER, DELAWARE**

Please send me full details concerning your Hospitalization Policy.

NAME .....  
 ADDRESS .....  
 CITY ..... STATE .....

**Be a RADIO Technician**

**Learn at Home—Make Good Money**

Get facts about job opportunities in Radio and those coming in Television. Read how you prepare at home in spare time. Hundreds I trained have good Radio jobs or their own Radio businesses. Many make \$30, \$40, \$50 a week. Many make \$5 to \$10 a week extra fixing radios in spare time while learning. Find out what Radio offers you. Mail coupon. Get 64-page book "Rich Rewards in Radio."

MR. J. E. SMITH, President, Dept. ONT6  
 National Radio Institute, Washington, D. C.  
 Mail me your book FREE. (No salesman will call.  
 Please write plainly.) AGE.....

NAME .....  
 ADDRESS .....  
 CITY ..... STATE .....

**IF I Send YOU THIS FINE SUIT—**

Will You Wear It and Show It to Friends? I need a reliable man in your town to wear a fine made-to-measure, all-wool DEMONSTRATING SUIT—advertise my famous Union clothing—and take orders. You can make up to \$12.00 in a day. My line contains over 150 quality wools, all sensational values, guaranteed. **CASH IN ON PARTIAL PAYMENT PLAN** You need no experience or money. I supply everything required FREE. Write me today for FREE details.

STONEFIELD, 1300 W. Harrison, Dpt. M715, Chicago



**★ TRANSPARENT ★ ROOFLESS ★ PARTIAL ★**  
 \$6.85 to \$35  
**60 DAYS TRIAL**  
 We make FALSE TEETH for you BY MAIL from your mouth-impression! Money-Back GUARANTEE of Satisfaction. FREE! FREE impression material, directions, catalog and information. Write today to U.S. DENTAL CO., Dept. C-A3C, Chicago, Ill.

A booklet containing the opinions of famous doctors on the subject of "What Causes Epilepsy" will be sent FREE, while they last to any reader writing to the EDUCATIONAL DIVISION, 535 Fifth Avenue, Dept. RG-124, New York, N. Y.

**A THOUSAND LAUGHS**

It's new—loads of fun, and inexpensive—this unique Jackass Cigarette Dispenser. Will astonish and amuse your friends, bringing chuckles galore. Simply press donkey's head down, tail rises—presto—out slips cigarette. Ideal for days, etc. Holds 10 cigarettes. Satisfaction guaranteed. Send no money—all orders shipped C.O.D. for 98c plus small money order fee, or \$1.00 with order.



SANIMO INDUSTRIES, Dept. G-4, Spencer, Ind.

**Sterling Silver 25¢**

To introduce our catalogue of Diamond-Dazzling, Siam Mined Zircon Diamonds, the Genuine Gem that stands acid tests and is full of beautiful FIRE, we will send it with the exquisite Sterling Silver Simulated Zircon Ring illustrated for this Coupon and 25c expense. Nothing more to pay. State size. Address: Dept. 24, STONE RING CO., Wheeling, W. Va.

**ROLLS DEVELOPED**  
 8 ENLARGED PRINTS  
 16 REGULAR PRINTS  
 8 PRINTS, 1 Colored Enlargement  
 8 PRINTS, 2 Plain Enlargements  
 8 Regular Prints for 20c  
**25¢**  
**WATLAND BROS. PHOTO SERVICE**  
 2339 Vermont St., Dept. 32, Blue Island, Ill.  
**ONE DAY SERVICE—Film Mailers FREE**



NEW UNCLE JIM of the veteran quiz show, "Uncle Jim's Question Bee" (Tuesday, NBC) is Bill Slater, known to listeners as a sportscaster

# BRAIN-BUSTERS

(Join radio's quiz game! Try your skill at answering these radio brain-busters. For correct answers see right.)

From "Take It or Leave It" (CBS, Sun., 10 p.m. EST)

- Which of the following is another name for a wig: Pereke, peruke, peroke?
- You know that Rhode Island is the smallest state in the Union, but can you name the second smallest state?

From "True or False" (NBC, Mon., 8:30 p.m. EST)

- In many cars there are three foot pedals.
- Fainting is caused by an over-supply of blood rushing to the brain.
- Tears are usually salty.
- All the blood in the human body is the same color.
- The course of study at West Point is spread over four years.
- Four states in the Union have been named for Presidents.

From "Uncle Jim's Question Bee" (NBC, Tues., 8:30 p.m. EST)

- What are the residents of the following places known as: (a) Naples, (b) Afghanistan, (c) Wales?
- What is the name of a flower that blooms at a certain hour in the afternoon?
- If you went from the Twin Cities

to the Breakfast Food City, you would go from where to where?

- Cartographers are very busy these days. What do they do?
- What are each of the following birds said to portend: (a) Robin, (b) bluebird, (c) stork?
- What is the unit used to measure each of the following: (a) Depth of the sea, (b) speed of boats, (c) height of a horse?

From "Quiz Kids" (NBC, Wed., 8 p.m. EST)

- Which direction would a football kicked by the Italian boot go?
- If the following famous women could spend an afternoon together, what would they be most likely to talk about: Mary Ball, Sarah Delano and Nancy Hanks?
- The United States has one navy to patrol two oceans. What do you think, therefore, is the determining factor on the maximum width of U. S. warships?

From "Kay Kyser's College of Musical Knowledge" (NBC, Wed., 10 p.m. EST)

- Answer the following statements with "yes" or "no": (a) Leighton Noble and Ray Noble are brothers, (b) Nino Martini is a cocktail, (c) Bea Wain once sang with Larry Clinton's orchestra.
- Who wrote the words of "The Star-Spangled Banner"?

- Is "Columbia, the Gem of the Ocean" our national anthem?
- Who wrote "Stars and Stripes Forever"?

From "Ask-It-Basket" (CBS, Thurs., 8 p.m. EST)

- The Statue of Liberty stands on what island?
- In what city is each of the following famous hotels located: (a) Beverly Wilshire, (b) Book-Cadillac, (c) Sherman, (d) William Penn?
- Give the meaning for each of the following abbreviations: (a) viz., (b) i. e., (c) e. g.
- What does the expression "on the distaff side" mean?

## ANSWERS

(See questions at left)  
 (Here are the correct answers in this weekly quiz. Of the twenty-five questions in this group, ten were answered correctly. How do you rate?)

"Take It or Leave It"

- Peruke.
- Delaware.

"True or False"

- True.
- False.
- True.
- False.
- True.
- False.

"Uncle Jim's Question Bee"

- (a) Neapolitans, (b) Afghans, (c) Welsh.
- Four o'clock.
- From Minneapolis and St. Paul, Minnesota, to Battle Creek, Michigan.
- Make maps.
- (a) Spring, (b) happiness, (c) birth of a baby.
- (a) Fathom, (b) knot, (c) hand.

"Quiz Kids"

- West.
- Their sons: George Washington, Franklin Delano Roosevelt, Abraham Lincoln.
- The Panama Canal. The ships must be able to get through the Panama Canal and the locks are only 110 feet wide.

"Kay Kyser's College of Musical Knowledge"

- (a) No, (b) no, (c) yes.
- Francis Scott Key.
- No.
- John Philip Sousa.

"Ask-It-Basket"

- Bedloe's Island.
- (a) Beverly Hills, California, (b) Detroit, Michigan, (c) Chicago, Illinois, (d) Pittsburgh, Pennsylvania.
- (a) Namely, (b) that is, (c) for example.
- On the feminine side.



## VOICE OF THE LISTENER

Express your opinions. Write V. O. L., 731 Plymouth Court, Chicago, Ill.

### Who Pays for Whose Plugs?

Dear V. O. L.:

When will they call a halt to radio artists using up valuable radio time plugging their own motion pictures? Recently Jack Benny spent about twenty minutes of his sponsor's radio time plugging for himself in a forthcoming picture, while the Jell-O sponsors who paid the radio bill got by with the usual two or three minutes.

In ordinary life it is a commonplace saying that people get tired of someone who is always talking about himself. Yet we are constantly hearing how this or that radio star is about to exhibit himself at some "prumeer." Is it pertinent to ask if the producers of these so-called celluloid classics help to foot the radio bill of the sponsors?

Incidentally, after listening to the "Chase and Sanborn Program" I suggest Mickey Rooney stick to acting and let Donald Dickson do the singing.

Francis P. Burns, New Orleans, La.

● They could at least plug the specific radio programs in the movie publicity and give them credit on the screen, couldn't they?—V. O. L.

### The Same Old Story

Dear V. O. L.:

Could something be done to get more similarity of tone between actors on a program and the announcer? That is, why do some announcers almost shout in comparison to the ordinary tone of the characters in the sketch?

It's very annoying to have to run from the kitchen and turn down the volume, then run in again to turn it up. We don't always stay by the radio all through the programs, and we do have neighbors who don't care to hear our radio programs.

Mrs. I. A. Ambrose, Los Angeles, Calif.

● The same criticism applies to the frequent lack of balance between musical volume and speech volume on the same show. It seems like a hopeless crusade, but we still welcome marchers.—V. O. L.

### Three for Mal

Dear V. O. L.:

I read Mrs. McKenzie's letter concerning Malcolm Claire's return with great interest. I heartily agree with her.

I have four children, ages four to nine. They have listened eagerly to Uncle Mal's splendid stories, sent him greetings, and proudly own an autographed copy of his book, "Tune-In Tales." Of course they want him back!

It would be a happier Christmas for many children if Uncle Mal could return to the air before then.

Mrs. LaVerne Brown, Maunie, Ill.

● See below.—V. O. L.

Dear V. O. L.:

I want to hear Malcolm Claire's program again. I always liked it when he was on the air. I hope he can soon be back.

Miss Mary B. Brown (9), Maunie, Ill.

Dear V. O. L.:

I would like to have Uncle Mal back

on the air. I like the stories he tells. David Brown (7), Maunie, Ill.

### Speaking Up

Dear V. O. L.:

I have just heard the new program called "Speak Up, America." I am indeed glad to find such a program on the air. It fits so well into my work as an English teacher. It presents word study and grammar in such an interesting way. I feel sure my students will enjoy it. Let's have more of this type of educational program.

Mary Clark, El Dorado, Ark.

### Christmas Correction

Dear V. O. L.:

I have noted with interest the letter of F. E. S. of Chicago, asking for Christmas music from Thanksgiving on. The writer's sentiments are well intended, but are based on a popular misconception as to the time when the Christmas season occurs. Our commercial interests, with their exaggerated emphasis on advertising and decoration in an effort to cash in on the Christmas spirit, have so perverted and secularized the whole outlook on Christmas that in the public mind the Season of Advent has come to be regarded as the Christmas season.

This is all wrong. The Christmas season does not begin until the Festival of the Holy Nativity, which falls on December 25 (January 6 in the Eastern Church). It continues twelve days; that is, to the Eve of the Epiphany. This is the time, beginning with Christmas Day, when we should be hearing the most of our lovely Christmas music.

As it is now, we hear our Christmas music and hold our Christmas celebrations during Advent, which, after all, is only the preparatory season. Then when the great day finally arrives and the Yuletide has actually begun, the "Christmas spirit" suddenly collapses and expires, and we hear nothing but "Jingle Bells" and "Auld Lang Syne"! The Christmas season itself is for the most part disregarded.

I think a movement should be launched to restore the proper conception of the Christmastide.

Theodore J. Schneider, Th.D., Littlestown, Pa.

● How about Christmas music before and after? We surely can't have too much "peace on earth, good will to men" music either as a build-up to Christmas or as an observance of the literal Christmas season.—V. O. L.

### Bedtime in Brazil

Dear V. O. L.:

The number of children between the ages of five and ten in these United States runs into the millions. They enjoy the radio as much as we older people, but where is there a program appropriate for this age group?

My youngster is only six, but there are thousands the same age who would certainly look forward every evening to bedtime stories if they were available, and mothers would not have such a hard time getting their children to bed.

I have recently returned to the United States from Brazil, where I have lived some ten years, and I'm surprised to find in this country no children's hour at the bedtime hour. In Brazil the children are given a full half-hour of bedtime stories and songs.

Mrs. Laneta Jewell, San Jose, Calif.

## I LISTEN FOR THRILLS

(Continued from Page 35)

ten and twelve below, great flocks of turkeys were frozen solid alongside roadside fences. At Griswold one thousand stood thus like statues near a barn; near Peterson seven thousand died, and at Paulina 2,200 more. Less than twenty-five percent of the total Iowa brood being fattened for the holiday market survived.

Then another station in the farm-belt told one that the Iowa hog market had strengthened greatly as a result of the blizzard. The price had risen ten cents; the week's receipts were fifty-two thousand head, the largest, with one exception, since last February.

In Des Moines, only one sleeper had turned up for the Kansas City run, and as all planes had been grounded, this one sleeper worked overtime. I was only able to secure an upper.

Again, I fixed my Wavemagnet to the side of the train and went to work, listening to the blizzard. Tragedy came with the laughs. Wives in little towns along the Mississippi were broadcasting to husbands who had gone duck-hunting a day or two before and hadn't been heard from since. They sounded not unlike British mothers talking to their loved ones in these United States from the United Kingdom; and I wondered as I listened to them if we could take it, if the Nazis were doing to us what they have been doing to them so ruthlessly.

A small resort town on the edge of Lake Michigan took advantage of the storm to tell about its many winter advantages. Rolla, Missouri, where that state's School of Mines is located, was telling the outside world of a new School for Army Skiers which it was reported would soon be stationed there. Up in Wisconsin manufacturers of choice cheese came on little stations to advertise the calories in their wares and to inform the public they could not go wrong if they were to purchase their holiday products from them. Charlie Chaplin's "Dictator" in Chicago was being advertised in a clever review of the picture.

All this meant just one thing. The big blow was over, but while millions were still listening, clever advertisers were getting their messages on the air.

In Kansas City next morning, a cheerful announcer reported rising temperatures. I patted my portable as I swung aboard an Oklahoma train. On the run, lecturing here one night and there the next, I nevertheless carried the world with me; a world of news, fun, good music and goose-pimple thrills.

## DISCARD YOUR OLD AERIAL

It is Most Likely Corroded and Has Poor or Loose Noisy Connections. No MORE BUZZES, CLICKS and shorts from summer rains and winter snow and sleet when using an F & H Capacity Aerial Eliminator. Anyone can connect it in a moment's time to the radio set—occupies only 1 1/2 inch space behind the set, yet enables your radio to operate without an aerial and tune in stations over the entire broadcast band frequencies and short wave channels. ELIMINATE THE AERIAL FOR GOOD Attach this unit to your radio—make your set complete in itself—forget aerial wires and troubles—move your set anywhere—no more roof climbing, unsightly lead-in or aerial wires.

VALUE PROVED On the market five years. 150,000 customers in U. S. and foreign countries. In use from the Arctic Region of Norway to the Tropics of Africa. Each factory tested on actual long distance reception. Cannot harm set—Easily connected to any radio, including radios having no ground or radios for doublet aerial. Note: The Eliminator will also greatly increase the power of radios with Built-In Aerials—usually doubling the distance. Note: It will not operate on battery or automobile radios.

### 5 DAYS TRIAL

Mail coupon at once. If not satisfied, return within five days and your dollar will be refunded without question.

### WHAT USERS SAY

LaPorte, Tex. After using the Capacity Aerial Eliminator over a year on my small 7 tube set can say it brings in reception with fine volume and clarity, pulling in stations from Japan, Europe, South America, and broadcast stations from all over the U. S. Efficiency proven, I took down my old outside aerial.

SAVE UP TO 50%  
30 DAYS TRIAL  
**15-TUBE**  
MIDWEST RADIO

WITH FREQUENCY MODULATION AND TELEVISION ADAPTATION

**FACTORY-TO-YOU**



Get Thrilling World-Wide FOREIGN News Direct!

If you get a big "kick" out of super powerful radios that will outperform ordinary sets, you will be delighted with the brilliant performance, beautiful tone and world-ranging ability of these super Midwests.

ONLY \$19.95 COMPLETE CHASSIS WITH TUBES AND SPEAKER

UP TO \$25.00 TRADE-IN ALLOWANCE TO \$25.00 On Your Old Radio

Now, Midwest allows you up to \$25 on your old radio—on many models shown in the big, FREE Catalog. Send for this catalog and see for yourself that it actually brings the Midwest factory to you, that it

pictures and dramatizes many beautiful 1941 factory-to-you radio values—from 6 to 18 tubes—up to 5 wave bands—including Automatic Record-Changing Radio-Phonographs, Home Recorders, etc. (15 tubes include Rectifiers, Control and Tuning Eye Tubes.)

MIDWEST RADIO CORPORATION DEPT. 9255 CINCINNATI, OHIO USER AGENTS WANTED

**MEN-CASH** EARN BIG MONEY WITH NEW ONE-PRICE TAILORING LINE

Price-Only line men's made-to-measure suits. Show friends, everyone, choice of nearly 100 rich wools, tailored-to-measure in newest styles—All One Low Price most men can afford. Only 24 hours a day can bring you \$50 profit a week! Suit Free An Extra Bonus Write today for big, Free Sample Outfit, money-making plans and details of amazing Free Bonus Suit offer.

J. C. FIELD & SON, Dept. M-1615 Harrison and Throop Sts., Chicago

Cash in on EASY PAYMENT PLAN

## Lemon Juice Recipe Checks Rheumatic Pain Quickly

If you suffer from rheumatic or neuritis pain, try this simple inexpensive home recipe. Get a package of Ru-Ex Compound, a two week's supply, mix it with a quart of water, add the juice of 4 lemons. Often within 48 hours—sometimes overnight—splendid results are obtained. If the pains do not quickly leave you, return the empty package and Ru-Ex will cost you nothing to try. It is sold under an absolute money-back guarantee. Ru-Ex Compound is for sale by druggists everywhere.

Complete \$1

JUST MAIL THIS COUPON

F & H RADIO LABORATORIES, Dept. 110, Fargo, N. Dak.

Send F & H Capacity Aerial Eliminator. Will pay postman \$1 plus five cents postage. Check here if you wish to return it within 5 days for full refund. Please enclose name and address of dealer recommended for this set. Check here if interested in dealer's proposition.

NAME: ADDRESS: CITY: STATE:



# The Private Papers of Detective McGinnis

(Continued from Page 12)

mero is one he recently spent with Patricia Morison shortly after the conclusion of their picture, "Romance of the Rio Grande."

Arriving home from the tennis club about six o'clock he first took a shower (whistling a tune which didn't have any tune to it), and by seven-fifteen was togged out in a dinner-jacket, and pretty darn handsome, too.

He picked "Pat" up at her house at 7:30 and they went to a charity affair known as "party of the month" at Alton (Steve) Brodie's house. These are private parties, sponsored by a group of prominent picture folk, with each member of the group throwing a shindig at his house when his turn comes. Drinks sell for fifty cents, dinner is \$1.50 per plate. Proceeds go to charity.

From about 7:30 to dinner at nine o'clock, "Butch" sat around, had a couple of drinks and talked to pals. Miss Morison was one of those selected to sell drinks and food-checks to the guests, so she was busy.

Dinner was buffet style, consisting of turkey, shrimp en casserole, mashed potatoes, peas, tomato salad and coffee. "Butch" was one of the few who had a second helping, but he had only turkey and shrimp the second time, skipping the rest.

Following dinner, he and "Pat" did a bit of fancy dancing, kidded with friends and had a good time for themselves. His bill for the evening's entertainment was \$10.50, which figures out \$3.00 for food and \$7.50 for drinks, and might have not been that large if the proceeds didn't go to charity.

When the party broke up, "Butch" took "Pat" home and, without stopping at any of the late spots or at her house, plugged on to his own place in Brentwood (about half-way between Beverly Hills and the ocean), arriving at 3:30 a.m.

Sliding out of his clothes and hanging them up ("Butch" is pretty neat for a bachelor), he tumbled into bed. He then smoked his last cigarette of the day, putting the ashes into a tray at the side of his bed upon which is written:

*L'homme declare son amour;  
La femme confesse le sein*

All of which brings me back to my original statement that "Butch" Romero is a good Joe. I like him. The people who work with him like him. Animals like him. Hollywood respects him. And gals go for him in a great big way.

If that seems to be an awful lot for one guy to have, don't forget "Butch" is one guy who deserves only the best. That's my story and I'm sticking to it!

## WIN A BIKE!

Win a bike, a football, or any one of over 200 big prizes including camping equipment, guns, cameras—**everything** you can think of! Make MONEY too! Enjoy the thrill of having your own spending money and start a savings account! Start right away by writing:

Al Jones, Boy Sales Manager  
Dept. 905, Movie-Radio Guide  
731 Plymouth Court, Chicago, Illinois

# MOVIE-RADIO GUIDE'S PUZZLE

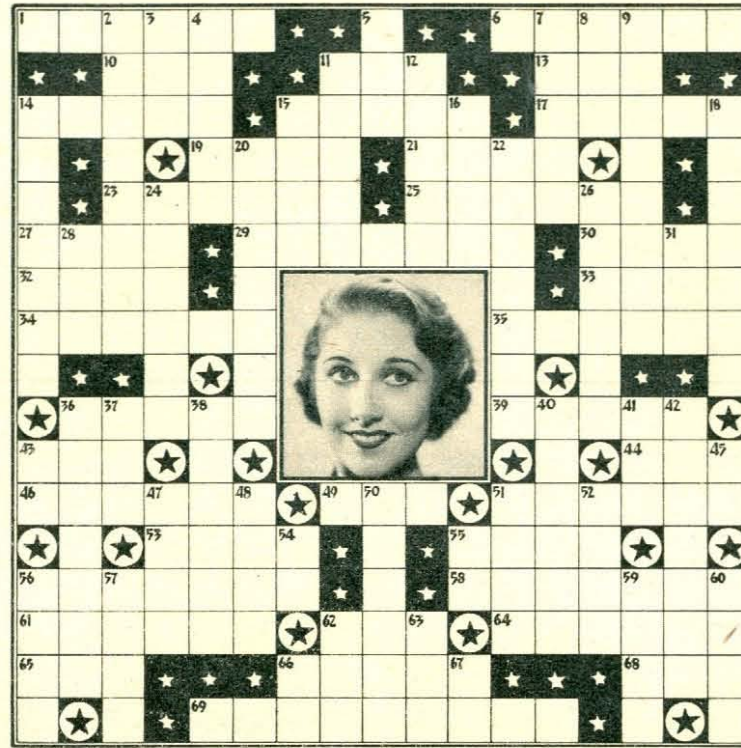

### HORIZONTAL

1. First name, star in the portrait (radio actress), "Backstage Wife"
6. Talkative
10. Tavern
11. Traveling outfit
13. Make a mistake
14. Implements with two or more prongs
15. — McCormick, "Joyce Jordan, Girl Interne"
17. Correct
19. Poems
21. Withered
23. Set on fire
25. Raised on end
27. Completed
29. Virginia —, songstress, "Uncle Walter's Dog House"
30. To coagulate
32. Ireland
33. Unaspirated consonant
34. Musical conductor
35. Closer
36. Musical instruments
39. Blanche —, screen star
43. Cerise
44. Highest note in Guido's scale
46. Hard coated paint
49. A generation
51. Active powers
53. Across
55. Mexican trees
56. Thin slice pared off
58. Lucille —, soprano, "Cities Service Concert"
61. Harbors

### VERTICAL

2. — Payne, "Ma Perkins"
3. Writing fluid
4. — Weeks, bandleader
5. Evergreen tree
7. Primary organ of the blood's motion
8. A weapon
9. Bob —, orchestra-leader
11. Kay —, bandleader, "College of Musical Knowledge"
12. Composer of "Good Bye"
14. Last name, star in the portrait (radio actress), "Backstage Wife"
15. Apportion

16. — Hamilton, screen star
18. Brushes for removing dust
20. Amuses
22. Peggy —, radio actress, "David Harum"
24. Grammatical distinction of sex
26. Pastry
28. Raw metal
31. A unit
36. Annette —, singer formerly on the air
37. Feminine name
38. Charles —, orchestra-leader
40. Calling for immediate attention
41. — Niles, announcer
42. Remodeled
43. Musical note
45. Like
47. Set in motion
48. Part of a camera
50. — Jenkins, orchestra-leader
51. Exclamation of sorrow
52. Anglo-Saxon slave
54. Right guard (abbr.)
55. University of Missouri (abbr.)
56. Artie —, bandleader, "Burns and Allen"
57. Verify
59. Sinful
60. Produce sharp, sudden sound
62. A fermented liquor
63. Speck
66. — Pearce, comedian
67. Federal Institute (abbr.)

### Solution to Puzzle Given Last Week



# BIRTHDAYS

### DECEMBER 22

Robert Guilbert, NBC, Merchandise Mart, Chicago, Ill.

Deems Taylor, CBS, 485 Madison Ave., New York, N. Y.

Frankie Darro, Monogram Studios, 4516 Sunset Blvd., Hollywood, Calif.

### DECEMBER 23

Don McNeill, NBC, Merchandise Mart, Chicago, Ill.

### DECEMBER 24

Lulu Belle, Station WLW, Cincinnati, Ohio.

Andre Kostelanetz, CBS, 485 Madison Ave., New York, N. Y.

### DECEMBER 25

Tony Wons, NBC, Merchandise Mart, Chicago, Ill.

Gladys Swarthout, Metropolitan Opera Co., New York, N. Y.

Robert L. Ripley, CBS, 485 Madison Ave., New York, N. Y.

Betty Olson, NBC, Merchandise Mart, Chicago, Ill.

J. Edward Bromberg, 20th Century-Fox, Beverly Hills, Calif.

Humphrey Bogart, Warner Bros., Burbank, Calif.

### DECEMBER 27

Merrill Fugit, NBC, Merchandise Mart, Chicago, Ill.

Marlene Dietrich, Universal Studios, Universal City, Calif.

# BULLS & BONERS

Bulls and boners are a part of broadcasting. No matter how experienced the performer or how famous the star, chances are that he will make an occasional slip or a statement with twisted meaning which is extremely funny. See how good your ears are. Try to catch broadcasters in some error—the funnier the better—and send your entry to MOVIE-RADIO GUIDE, 731 Plymouth Court, Chicago. The most humorous entries will be printed in this column. Watch for your contribution!

Nancy Craig: "You shake and shake and shake and what comes out is mighty delicious!"—Madge Werkheiser, 516 Wallace Street, Stroudsburg, Pa. (November 5 over Station WJZ.)

Glen Riggs, announcer: "Strangers from all over the world have visited Philadelphia to taste it."—Hammill Smith, East New Market, Md. (November 10 over Station WMAL.)

Announcer: "See the new radios at the Paramount Radio Shop with the magic device that eliminates all aerial and ground connections and both domestic and foreign reception."—Harold D. Griffin, 914 Nebraska St., Wayne, Neb. (November 22 over Station KQWH.)

Tommy Bartlett on "Shopping With the Missus": "Lady Godiva was the lady who rode the horse without any clothes on."—Edna M. Sinn, Box 43, Stockland, Ill. (November 22 over Station WBBM.)

Announcer: "I know there must have been quite a few babies born here in town and I would like to have you send them in here to me."—Mary Campbell, 3669 Main St., Hollidays Cove, W. Va. (November 19 over Station WSTV.)

Announcer: "Be sure to come in and see our supply of richly tainted bedspreads."—Agnes Klug, Proctor, W. Va. (November 4 over Station WMMN.)

# Tin Pan Alley Goes to War

(Continued from Page 34)

the new order is set to take over the first of the year. There is always the possibility, of course, that sometime a compromise might be effected whereby both ASCAP and BMI would make some concessions toward cooperation. This would seem to appeal to many people as the most logical and satisfactory solution in the long run. (In the words of a BMI song, they "could make such beautiful music together!")

Of course you still want to hear "St. Louis Blues" and "God Bless America" on your radio. But you probably believe also that there should be an opportunity for any other American who thinks he can write better blues than "St. Louis Blues" or a greater song of the nation than "God Bless America."



# YOU ASKED FOR THEM AND HERE THEY ARE



Dear Sirs: Is it true that Doris Dudley, much-spanked daughter of John Barrymore in his recent play, is now in radio? If so, where, and her picture, please.—James Dunn, Cairo, Ill.

Doris is currently Peggy in "Meet Mr. Meek" (CBS, Wed.). Actress Dudley isn't superstitious, breakfasts in room where George Weinberg, Hines witness, was either murdered or committed suicide.—ED.



Dear Sirs: Why is commentator Fulton Lewis, Jr., traveling these days? —J. Snaith, Waco, Tex.

Mr. Lewis is on nationwide lecture tour (above), broadcasts from MBS stations en route.—ED.

Dear Sirs: Show me new "Show Boat" stars Gill and Demling, please.—J. C., Franklin, Indiana

Here they are with Virginia Verrill (Demling at left), welcoming crowds to theater-studio.—ED.



MOVIE-RADIO GUIDES  
XMAS OFFER

2 OR MORE  
ONE YEAR  
SUBSCRIPTIONS \$3 EACH



Save  
\$1.00

Santa Says:

"Give them something they'll really Enjoy . . . MOVIE-RADIO GUIDE"

As a reader you know MOVIE-RADIO GUIDE, you know what it means to you each week—programs, pictures, stories and all the other fascinating features found in every issue. You enjoy MOVIE-RADIO GUIDE—and so will your friends! Give them a gift subscription and they'll remember you for the next 52 weeks!

## Gift Rates

One 1 Year Subscription \$4.00—Two or More Subscriptions \$3.00 each

THERE'S STILL TIME!

Send your order Airmail and we'll shoot a Christmas card right back announcing your Gift Subscription!

MOVIE-RADIO GUIDE, Dept. 1  
731 Plymouth Court,  
Chicago, Ill.

I enclose \$\_\_\_\_\_ for the Gift Subscriptions shown below:

My Name \_\_\_\_\_

Address \_\_\_\_\_

City \_\_\_\_\_ State \_\_\_\_\_

Please Send Gift Card

SEND MOVIE-RADIO GUIDE TO:

NAME \_\_\_\_\_

ADDRESS \_\_\_\_\_

CITY \_\_\_\_\_

STATE \_\_\_\_\_

NAME \_\_\_\_\_

ADDRESS \_\_\_\_\_

CITY \_\_\_\_\_

STATE \_\_\_\_\_

USE SEPARATE PAPER FOR  
ADDITIONAL GIFT SUBSCRIPTIONS

## RADIO Contests

### "WAYNE KING'S ORCHESTRA"

PRIZES: Six diamond rings awarded each week for best letters from listeners requesting favorite musical numbers.

TO ENTER: Submit a request for your favorite song in a letter of 50 words or less, telling why it is your favorite.

"Wayne King's Orchestra," CBS, Saturdays, 8:30 p.m. EST, 7:30 CST, 6:30 MST, 5:30 PST.

### "BEAT THE BAND"

PRIZES: \$10 for each question used on the program, plus an additional \$10 if the question is not answered by members of Ted Weems' orchestra.

TO ENTER: Submit statements to suggest song titles. Send entries to Beat the Band, Minneapolis, Minnesota.

"Beat the Band," NBC, Sundays, 6:30 p.m. EST, 5:30 CST, 4:30 MST, 3:30 PST.

### "CRIME DOCTOR"

PRIZES: Two prizes of \$50 each week; and ten additional prizes of \$10 each.

TO ENTER: In a letter submit opinion on pris-

oner's release and state reason for decision in not more than 100 words. Send entries to Philip Morris, 121 Fifth Avenue, New York, N. Y.

"Crime Doctor," CBS, Sundays, 8:30 p.m. EST, 7:30 CST (9 p.m. MST, 8 PST to West).

### "DR. I. Q."

PRIZES: Two separate contests: (1) \$50 every week for each of three sets of "right or wrong" statements used on the program, and/or (2) \$250 for biographical sketch of a famous personality used on the program plus all that the contestant in the theater during the broadcast fails to win from a total prize of \$75.

TO ENTER: (1) Submit as many sets of three "right or wrong" statements as you wish, accompanying each set with a wrapper from a Snickers candy bar, (2) submit a biographical sketch of a famous personality, accompanying your entry with six Snickers candy bar wrappers and the picture from box top of 24-bar box of Snickers.

"Dr. I. Q.," NBC, Mondays, 9 p.m. EST, 8 CST, 7 MST, 6 PST.

### "PROFESSOR QUIZ"

PRIZES: Six prizes every week of \$25 each, plus a can of Velvet Tobacco, for the questions and answers sent in by listeners that are used on the program.

TO ENTER: Submit a list of five questions and answers to Professor Quiz, CBS, New York, New York.

"Professor Quiz," CBS, Tuesdays, 9:30 p.m. EST, 8:30 CST, 7:30 MST, 6:30 PST.

### "ASK-IT-BASKET"

PRIZES: \$5 and a year's supply of Colgate toothpaste for every question used.

TO ENTER: Send in questions and answers, accompanying each question with a carton from a tube of Colgate Dental Cream. Submit entries to Colgate, CBS, New York, New York.

"Ask-It-Basket," CBS, Thursdays, 8 p.m. EST, 7 CST (9:30 p.m. MST, 8:30 PST to West).

### "STRANGE AS IT SEEMS"

PRIZES: (Weekly) \$25 for entries sent in by listeners that are used on the program.

TO ENTER: Write a letter telling of a true "Strange As It Seems" experience. Send entries to John Hix, Hollywood, California.

"Strange As It Seems," CBS, Thursdays, 8:30 p.m. EST, 7:30 CST (10 p.m. MST, 9 PST to West).

### "INFORMATION, PLEASE"

PRIZES: \$10 and a copy of the 1941 edition of "Information, Please" for each question used on the program, plus an additional \$25 and a complete set of the Encyclopedia Britannica if the question is not answered.

TO ENTER: Submit questions and answers to Information, Please, 480 Lexington Avenue, New York, New York.

"Information, Please," NBC, Fridays, 8:30 p.m. EST, 7:30 CST, 6:30 MST, 5:30 PST.

### "WINGS OF DESTINY"

PRIZES: A Piper Cub airplane each week.

TO ENTER: In 25 words or less, complete the statement that is given on the broadcast each week. Statement differs from week to week. Send entries to Wings, Chicago, giving a telephone number where you can be reached on the following Friday. Winner is notified by telephone from the studio while the program is in progress.

"Wings of Destiny," NBC, Fridays, 10 p.m. EST, 9 CST, 8 MST, 7 PST.



# A Money-Making Opportunity for Men of Character

EXCLUSIVE FRANCHISE FOR  
AN INVENTION EXPECTED TO REPLACE  
A MULTI-MILLION-DOLLAR INDUSTRY

Costly Work Formerly  
"Sent Out" by Business Men  
Now Done by Themselves  
at a Fraction of the Expense

This is a call for men everywhere to handle  
exclusive agency for one of the most  
unique business inventions of the day.

Forty years ago the horse and buggy business was supreme—today almost extinct. Twenty years ago the phonograph industry ran into many millions—today practically a relic. Only a comparatively few foresighted men saw the fortunes ahead in the automobile and the radio. Yet irresistible waves of public buying swept these men to fortune, and sent the buggy and the phonograph into the discard. So are great successes made by men able to detect the shift in public favor from one industry to another.

Now another change is taking place. An old established industry—an integral and important part of the nation's structure—in which millions of dollars change hands every year—is in thousands of cases being replaced by a truly astonishing, simple invention which does the work better—more reliably—AND AT A COST OFTEN AS LOW AS 2% OF WHAT IS ORDINARILY PAID! It has not required very long for men who have taken over the rights to this valuable invention to do a remarkable business, and show earnings which in these times are almost unheard of for the average man.

Not a "Gadget"—  
Not a "Knick-Knack"—

but a valuable, proved device which  
has been sold successfully by business  
novices as well as seasoned  
veterans.

Make no mistake—this is no novelty—no flimsy creation which the inventor hopes to put on the market. You probably have seen nothing like it yet—perhaps never dreamed of the existence of such a device—yet it has already been used by corporations of outstanding prominence—by dealers of great corporations—by their branches—by doctors, newspapers, publishers—schools—hospitals, etc., etc., and by thousands of small business men. You don't have to convince a man that he should use an electric bulb to light his office instead of a gas lamp. Nor do you have to sell the same business man the idea that some day he may need something like this invention. The need is already there—the money is usually being spent right at that very moment—and the desirability of saving the greatest part of this expense is obvious immediately.

Some of the Savings  
You Can Show

You walk into an office and put down before your prospect a letter from a sales organization showing that they did work in their own office for \$11 which formerly could have cost them over \$200. A building supply corporation pays our man \$70, whereas the bill could have been for \$1,600! An automobile dealer pays our representative \$15, whereas the expense could have been over \$1,000. A department store has expense of \$88.60, possible cost if done outside the business being well over \$2,000. And so on. We could not possibly list all cases here. These are just a few of the many actual cases which we place in your hands to work with. Practically every line of business and every section of the country is represented by these field reports which hammer across dazzling, convincing money-saving opportunities which hardly any business man can fail to understand.

## EARNINGS

One man in California earned over \$1,600 per month for three months—close to \$5,000 in 90 days' time. Another writes from Delaware—"Since I have been operating (just a little less than a month of actual selling) and not the full day at that, because I have been getting organized and had to spend at least half the day in the office; counting what I have sold outright and on trial, I have made just a little in excess of one thousand dollars profit for one month." A man working small city in N. Y. State made \$10,805 in 9 months. Texas man nets over \$300 in less than a week's time. Space does not permit mentioning here more than these few random cases. However, they are sufficient to indicate that the worthwhile future in this business is coupled with immediate earnings for the right kind of man. One man with us has already made over a thousand sales on which his earnings ran from \$5 to \$60 per sale and more. A great deal of this business was repeat business. Yet he had never done anything like this before coming with us. That is the kind of opportunity this business offers. The fact that this business has attracted to it such business men as former bankers, executives of businesses—men who demand only the highest type of opportunity and income—gives a fairly good picture of the kind of business this is. Our door is open, however, to the young man looking for the right field in which to make his start and develop his future.

Profits Typical of  
the Young, Growing Industry

Going into this business is not like selling something offered in every grocery, drug or department store. For instance, when you take a \$7.50 order, \$5.83 can be your share. On \$1,500 worth of business, your share can be \$1,167.00. The very least you get as your part of every dollar's worth of business you do is 67 cents—on ten dollars' worth \$6.70, on a hundred dollars' worth \$67.00—in other words two thirds of every order you get is yours. Not only on the first order—but on repeat orders—and you have the opportunity of earning an even larger percentage.

This Business Has  
Nothing to Do With  
House to House Canvassing

Nor do you have to know anything about high-pressure selling. "Selling" is unnecessary in the ordinary sense of the word. Instead of hammering away at the customer and trying to "force" a sale, you make a dignified, business-like call, leave the installation—whatever size the customer says he will accept—at our risk, let the customer sell himself after the device is in and working. This does away with the need for pressure on the customer—it eliminates the handicap of trying to get the money before the customer has really convinced himself 100%. You simply tell what you offer, showing proof of success in that customer's particular line of business. Then leave the invention without a dollar down. It starts working at once. In a few short days, the installation should actually produce enough cash money to pay for the deal, with profits above the investment coming in at the same time. You then call back, collect your money. Nothing is so convincing as our offer to let results speak for themselves without risk to the customer! While others fail to get even a hearing, our men are making sales running into the hundreds. They have received the attention of the largest firms in the country, and sold to the smallest businesses by the thousands.

No Money Need Be Risked

in trying this business out. You can measure the possibilities and not be out a dollar. If you are looking for a business that is not overcrowded—a business that is just coming into its own—on the upgrade, instead of the downgrade—a business that offers the buyer relief from a burdensome, but unavoidable expense—a business that has a prospect practically in every office, store, or factory into which you can set foot—regardless of size—that is a necessity but does not have any price cutting to contend with as other necessities do—that because you control the sales in exclusive territory is your own business—that pays more on some individual sales than many men make in a week and sometimes in a month's time—if such a business looks as if it is worth investigating, get in touch with us at once for the rights in your territory—don't delay—because the chances are that if you do wait, someone else will have written to us in the meantime—and if it turns out that you were the better man—we'd both be sorry. So for convenience, use the coupon below—but send it right away—or wire if you wish. But do it now. Address

F. E. ARMSTRONG, President  
Dept. 4025-N. Mobile, Ala.

**RUSH FOR EXCLUSIVE  
TERRITORY PROPOSITION**

F. E. ARMSTRONG, Pres., Dept. 4025-N. Mobile, Ala.  
Without obligation to me, send me full information on your proposition.

Name.....  
Street or Route.....  
Box No.....  
City.....  
State.....



**This file including all text and images are from scans of a private personal collection and have been scanned for archival purposes only. This file may be freely distributed, but not sold on ebay, electronically or in reproduced form. Please support the preservation of old time radio.**